

Figures

Note – The site maps have been divided into 6 regions to enable each region of the project to be shown in greater detail. This site division can be seen in Figure 1.

Figure 1 Division of the wind farm site into 6 regions for greater detailed maps	3
Figure 2 Individual landholdings - Northwest region	4
Figure 3 Individual landholdings - Northeast region	5
Figure 4 Individual landholdings - Central west region	6
Figure 5 Individual landholdings - Central east region	7
Figure 6 Individual landholdings - Southeast region	8
Figure 7 Individual landholdings - Southwest region	9
Figure 8 Aerial view of native vegetation within the site - Northwest region	10
Figure 9 Aerial view of native vegetation within the site - Northeast region	11
Figure 10 Aerial view of native vegetation within the site - Central west region	12
Figure 11 Aerial view of native vegetation within the site - Central east region	13
Figure 12 Aerial view of native vegetation within the site - South east region	14
Figure 13 Aerial view of native vegetation within the site - South west region	15
Figure 14 Detailed turbine placements and identification - Northwest region	16
Figure 15 Detailed turbine placements and identification - Northeast region	17
Figure 16 Detailed turbine placements and identification - Central west region	18
Figure 17 Detailed turbine placements and identification - Central east region	19
Figure 18 Detailed powerline, overhead and underground electrical reticulation design - Northwest region	20
Figure 19 Detailed powerline and overhead and underground electrical reticulation design - Northeast region	21
Figure 20 Detailed powerline, overhead and underground electrical reticulation design - Central west region	22
Figure 21 Detailed powerline, overhead and underground electrical reticulation design - Central east region	23
Figure 22 Detailed proposed site access tracks – Northwest region	24
Figure 23 Detailed proposed site access tracks – Northeast region	25
Figure 24 Detailed proposed site access tracks – Central west region	26
Figure 25 Detailed proposed site access tracks – Central east region	27
Figure 26 Detailed proposed site access tracks – Southeast region	28
Figure 27 Detailed proposed site access tracks – Southwest region	29
Figure 28 Proposed substation locations overview	30
Figure 29 Detailed view of the preferred Gundare substation	31
Figure 30 Detailed view of the alternative Gundare substation	32
Figure 31 Detailed view of the preferred Coolah Tops substation	33
Figure 32 Detailed view of the preferred Coolah East substation	34
Figure 33 Detailed view of the preferred Turee North substation	35
Figure 34 Detailed view of the preferred Bounty Creek substation	36
Figure 35 Detailed view of the alternative Starkey’s Creek substation	37

Figure 36 Detailed view of the preferred Rotherwood substation	38
Figure 37 Detailed view of the alternative Rotherwood substation	39



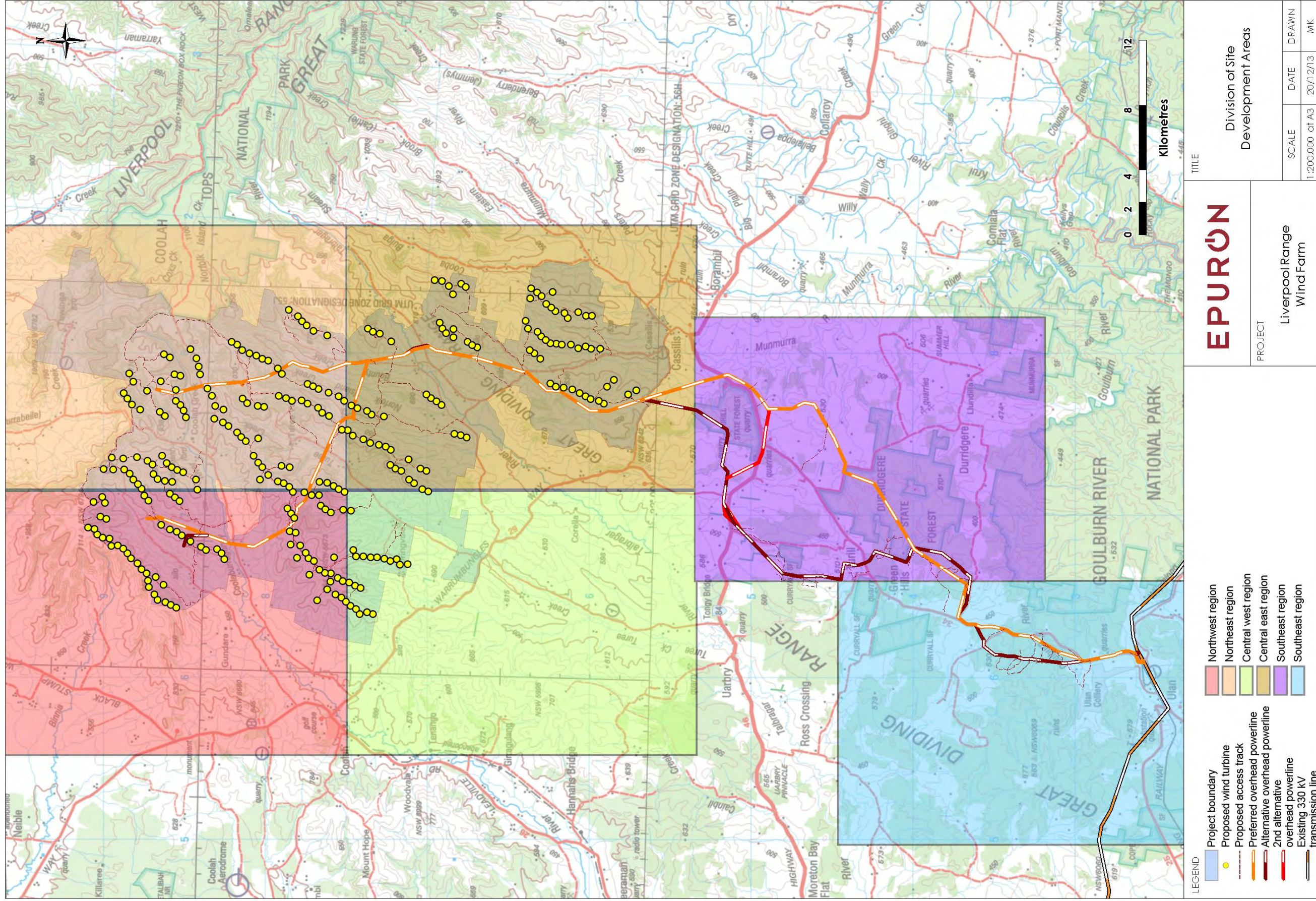

Figure 1 Division of the wind farm site into 6 regions for greater detailed maps

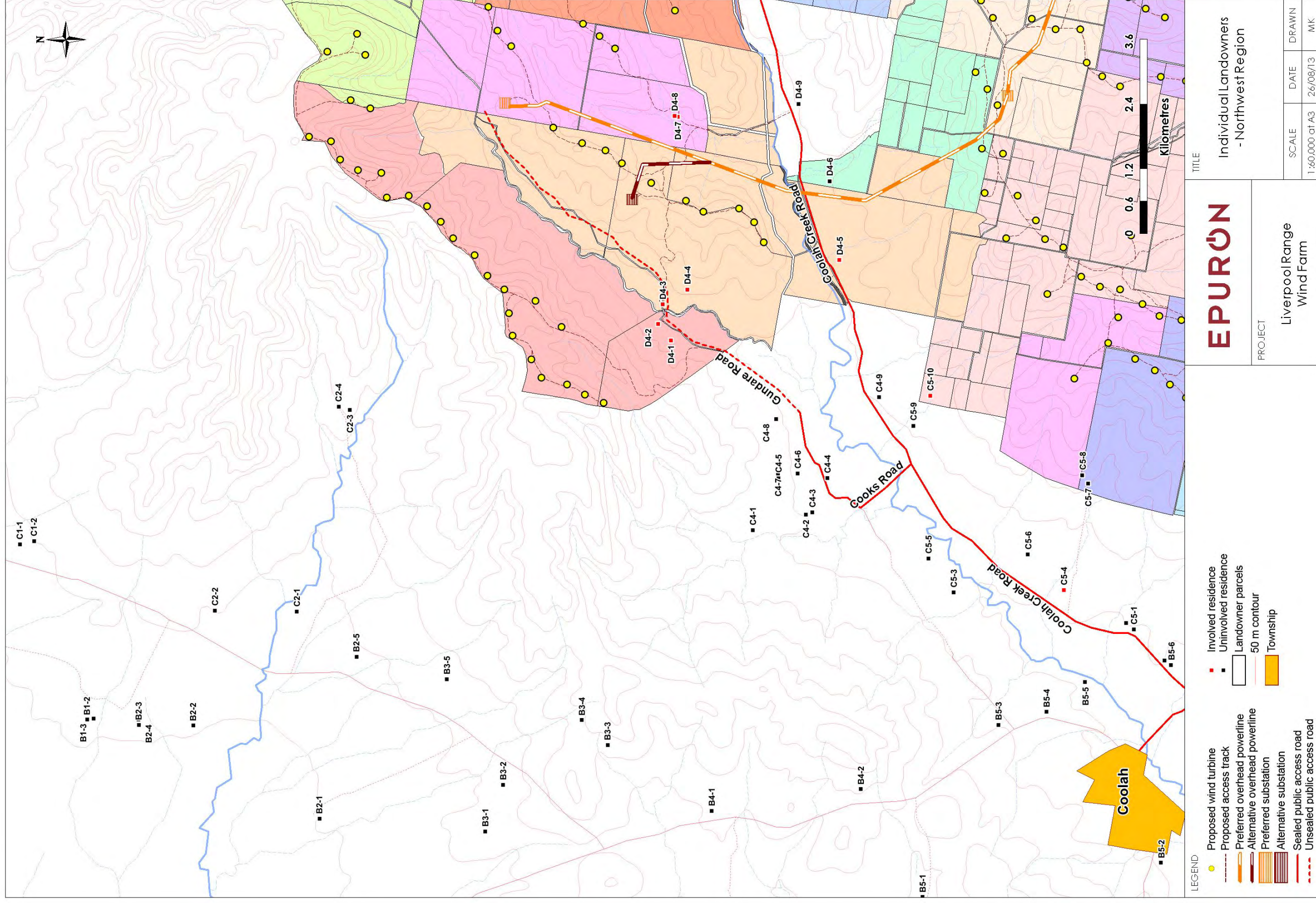

Figure 2 Individual landholdings - Northwest region

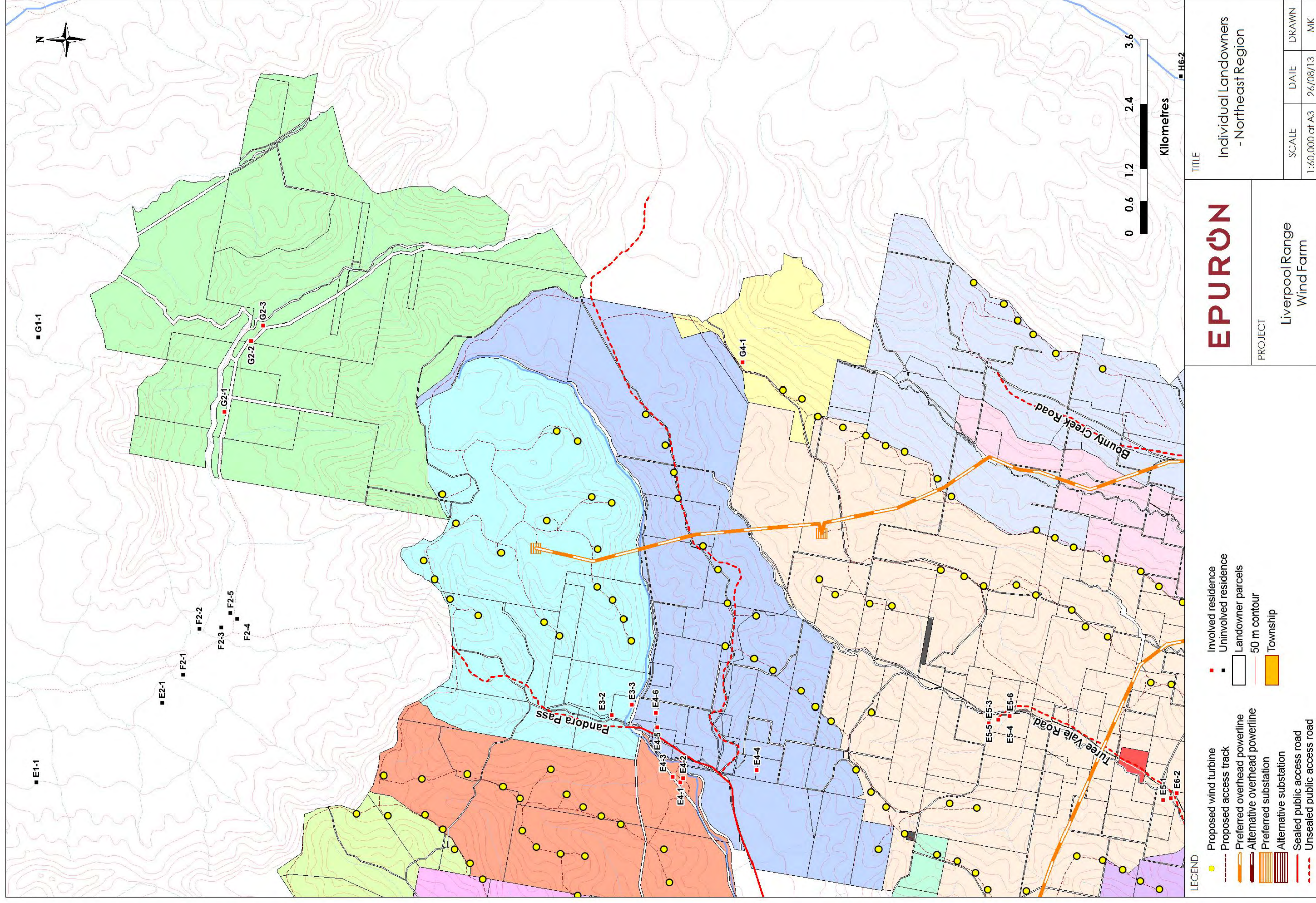

Figure 3 Individual landholdings - Northeast region

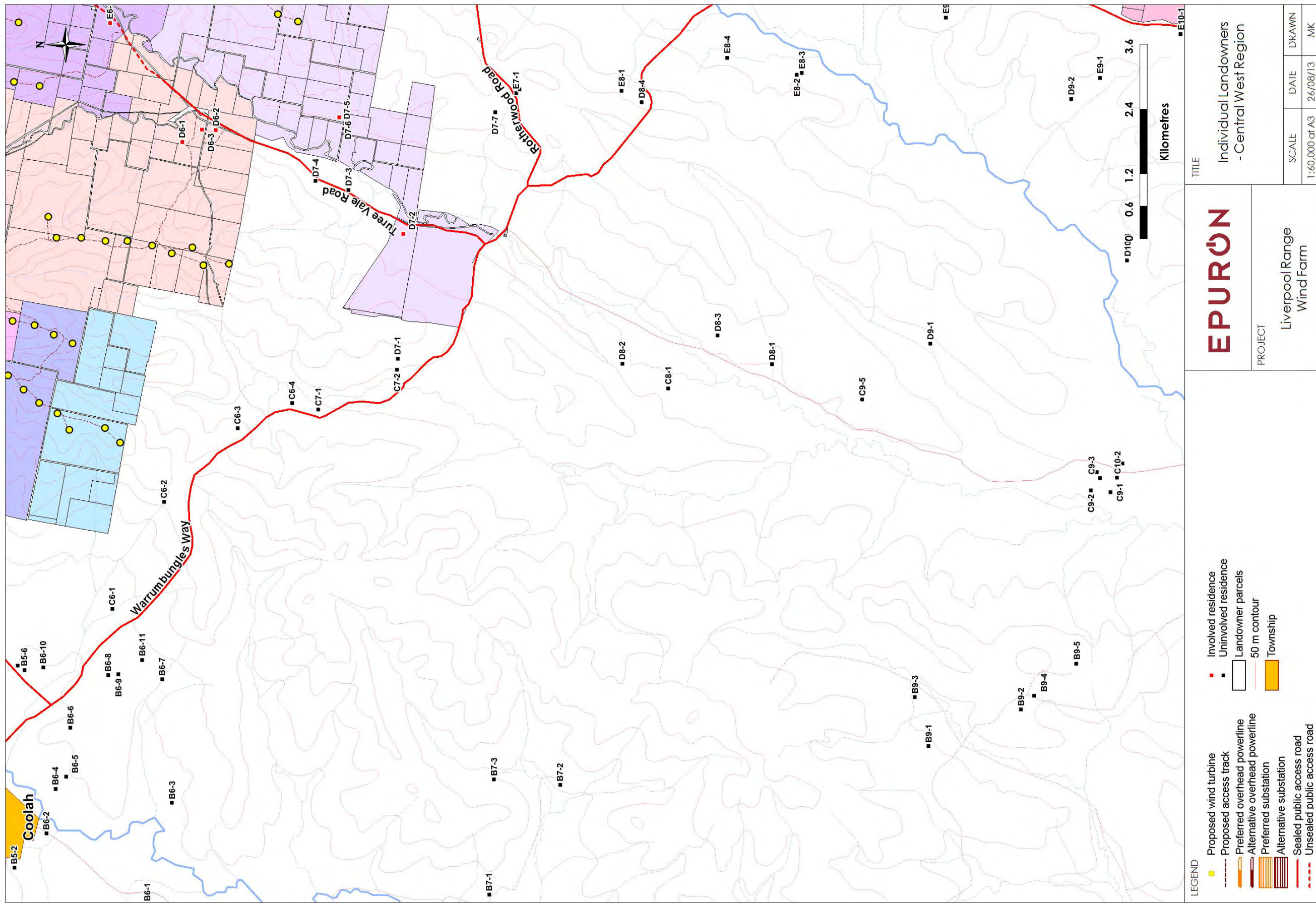

Figure 4 Individual landholdings - Central west region

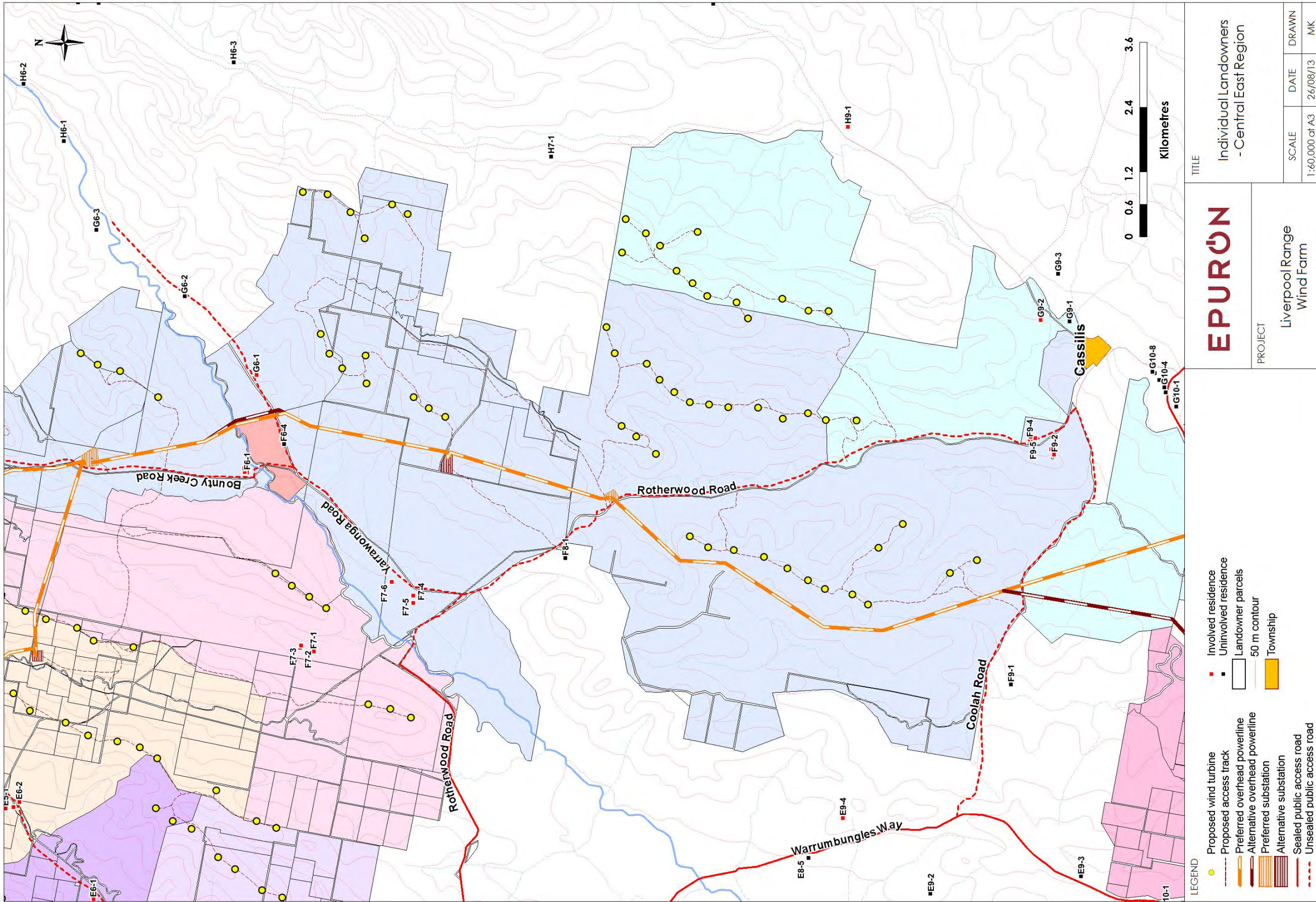

Figure 5 Individual landholdings - Central east region

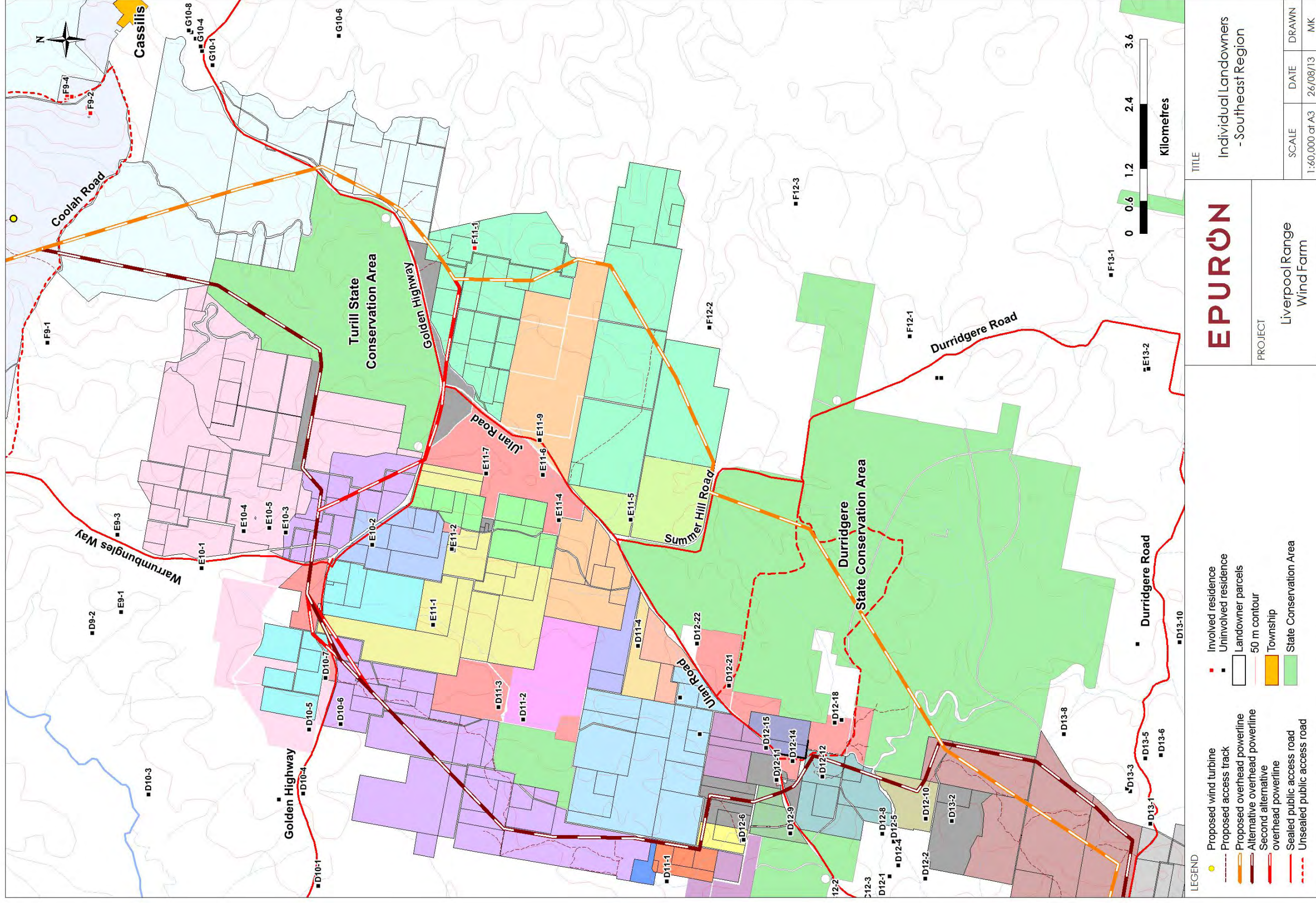
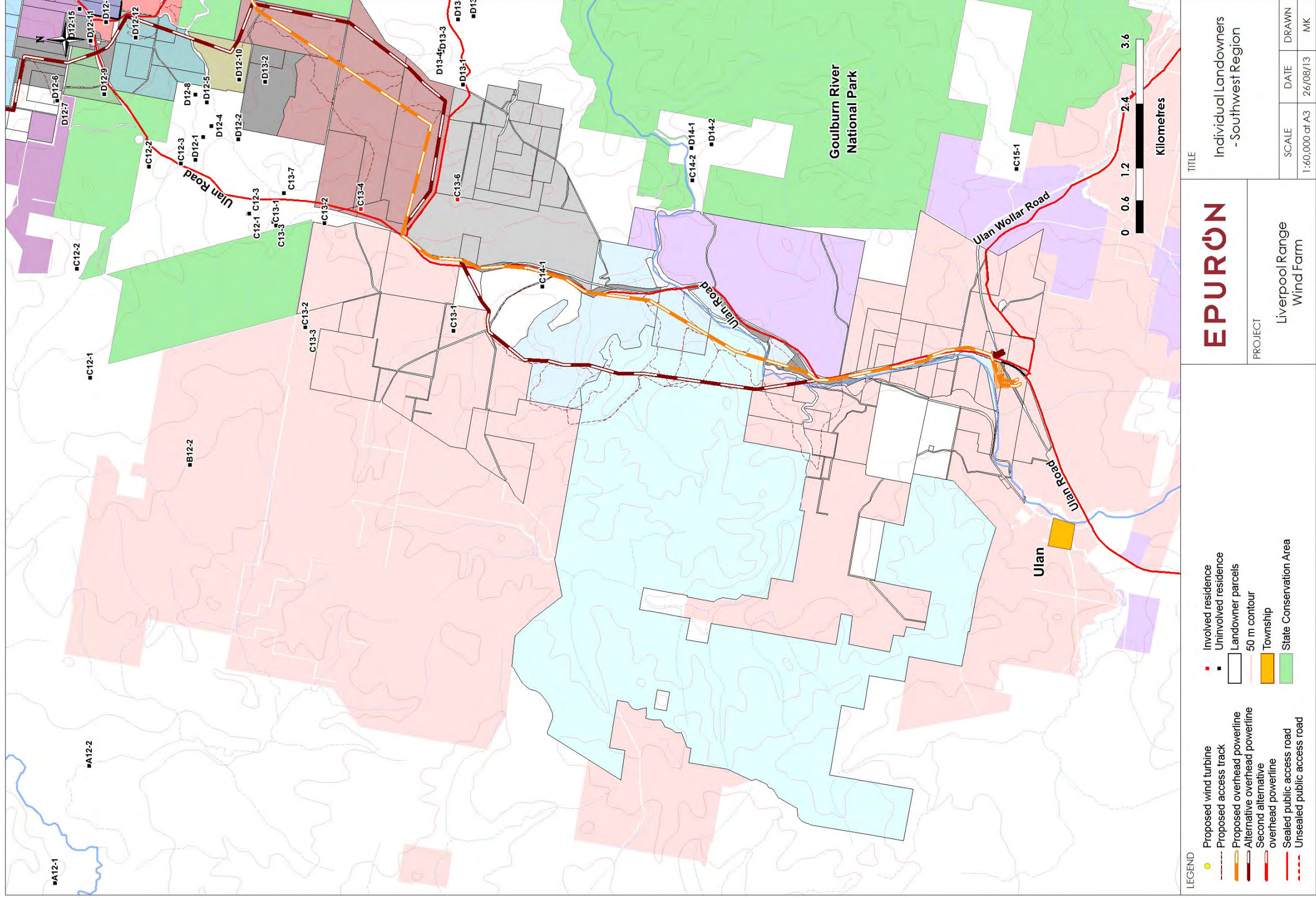

Figure 6 Individual landholdings - Southeast region



<p>EPURON</p> <p>PROJECT</p> <p>Liverpool Range Wind Farm</p>	<p>TITLE</p> <p>Individual Landowners - Southwest Region</p>		
	<p>SCALE</p> <p>1:60,000 at A3</p>	<p>DATE</p> <p>26/08/13</p>	<p>DRAWN</p> <p>MK</p>

Figure 7 Individual landholdings - Southwest region