

Figure 20 Detailed powerline, overhead and underground electrical reticulation design - Central west region

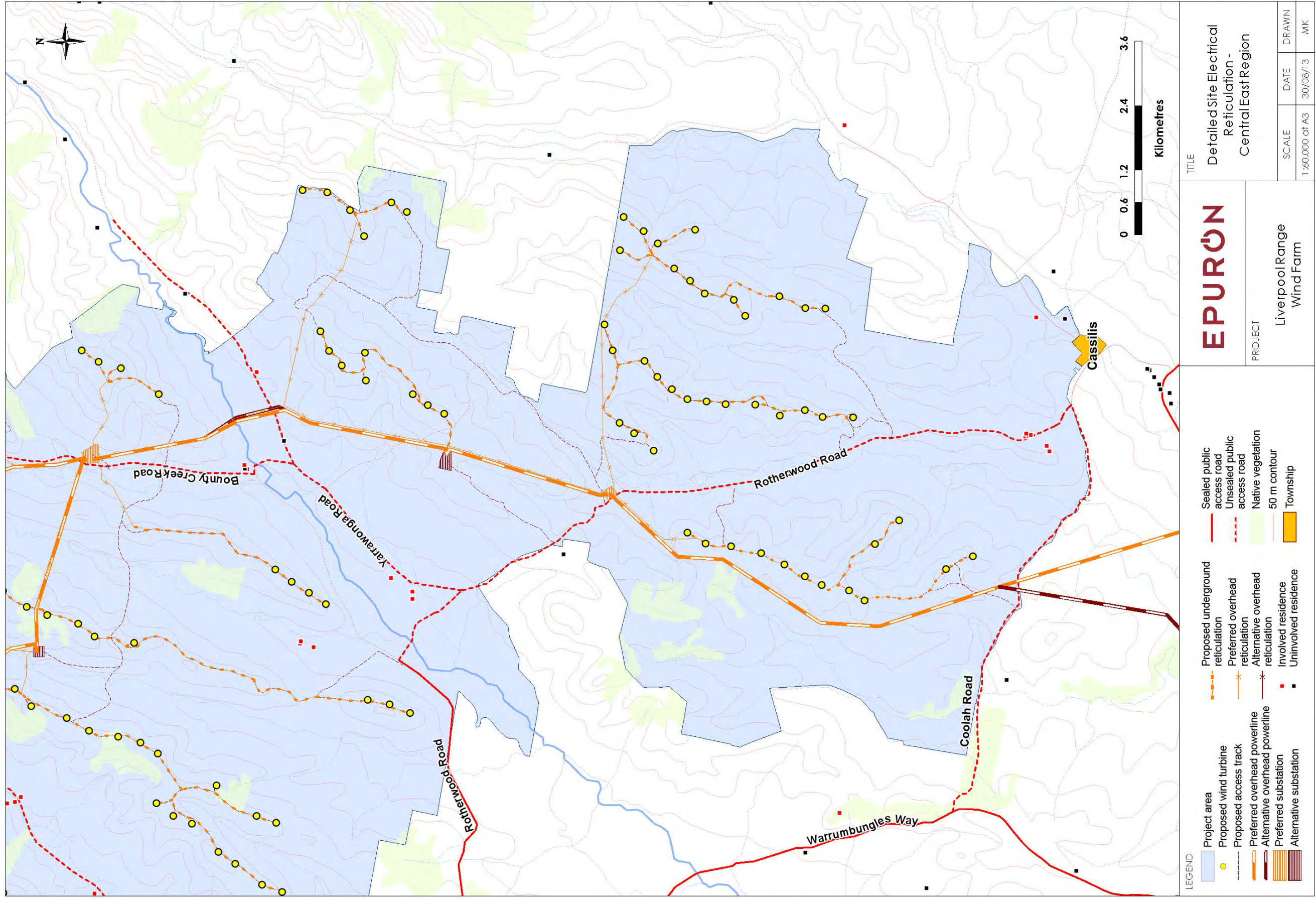

Figure 21 Detailed powerline, overhead and underground electrical reticulation design - Central east region

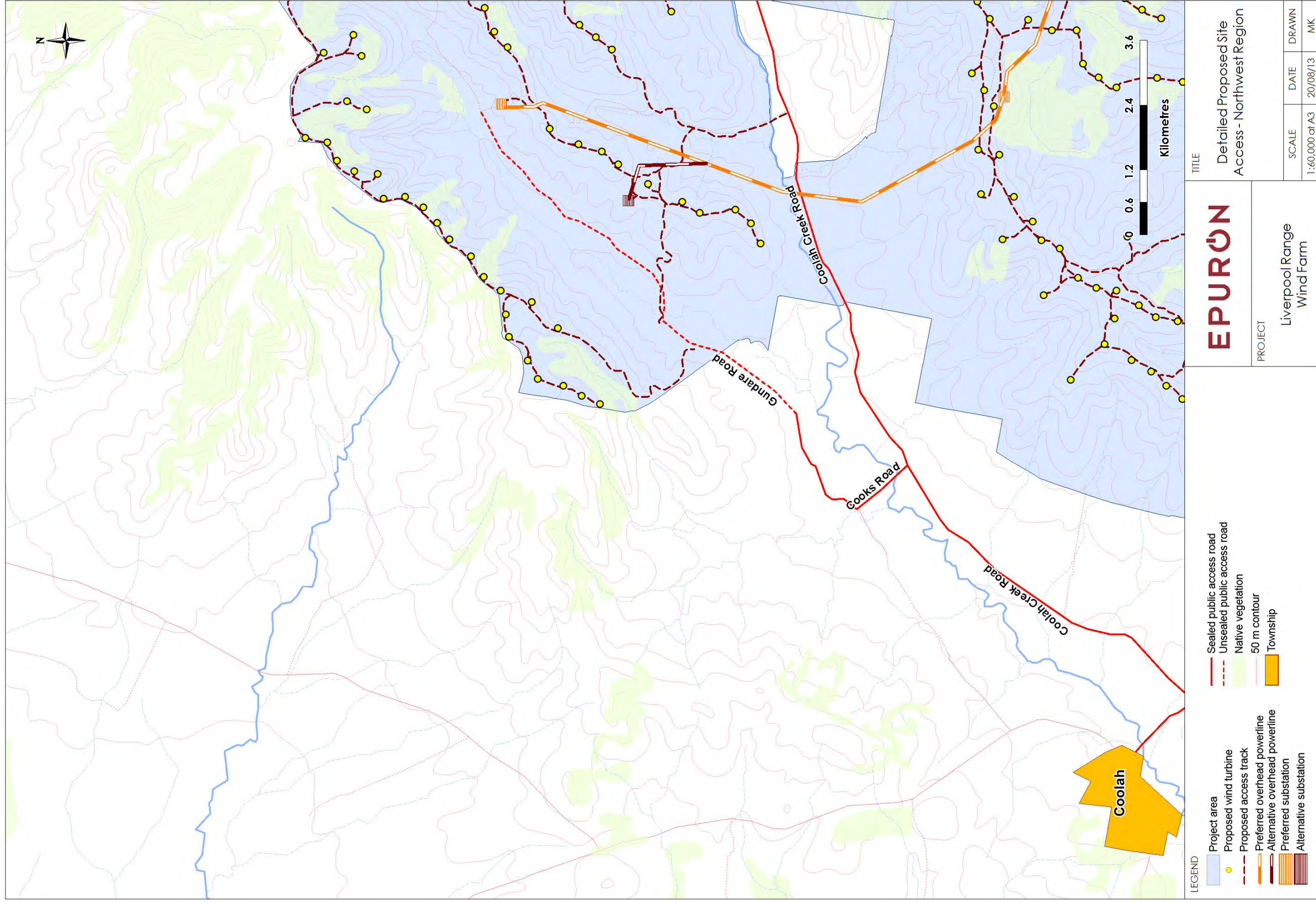

Figure 22 Detailed proposed site access tracks – Northwest region

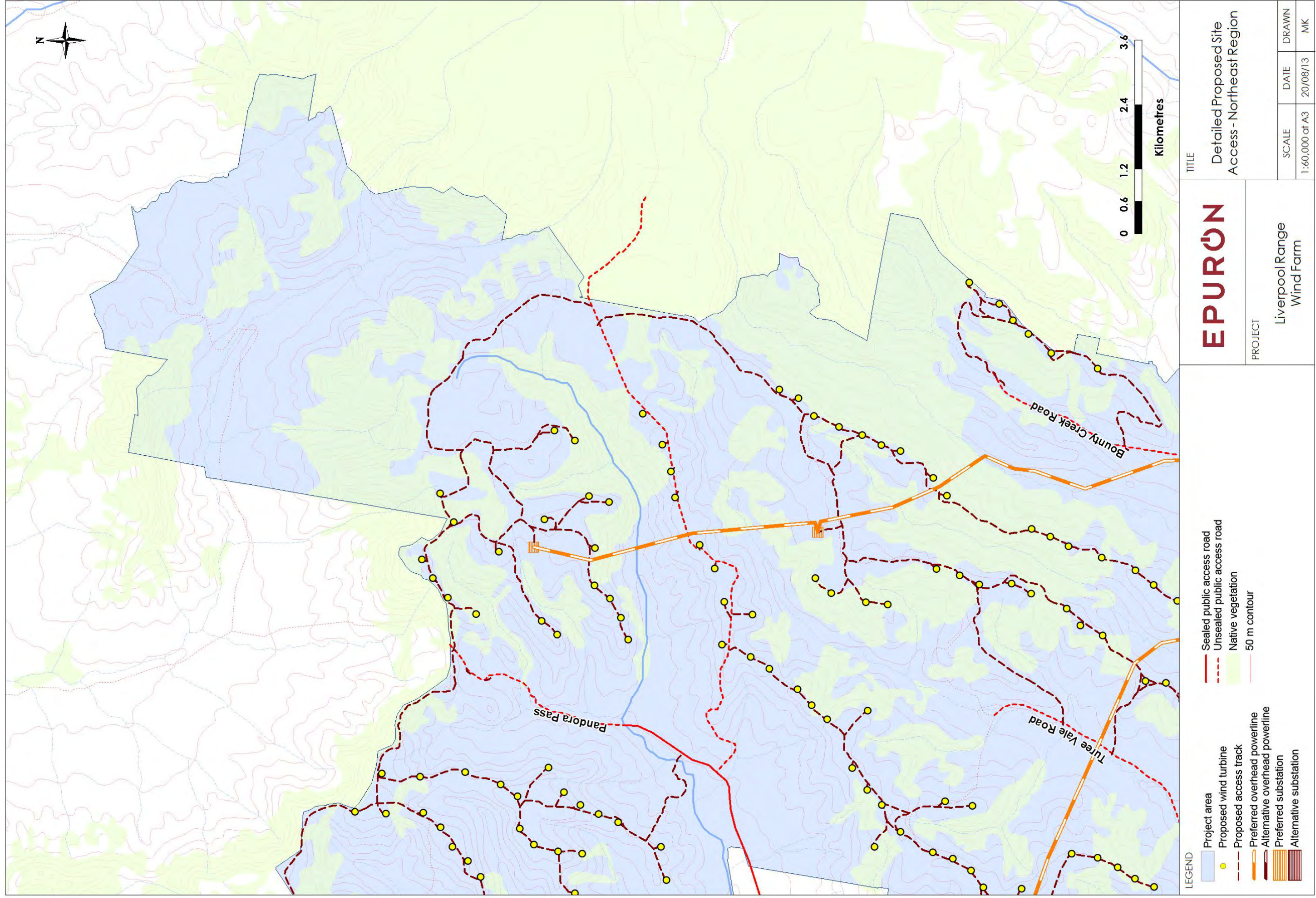

Figure 23 Detailed proposed site access tracks – Northeast region

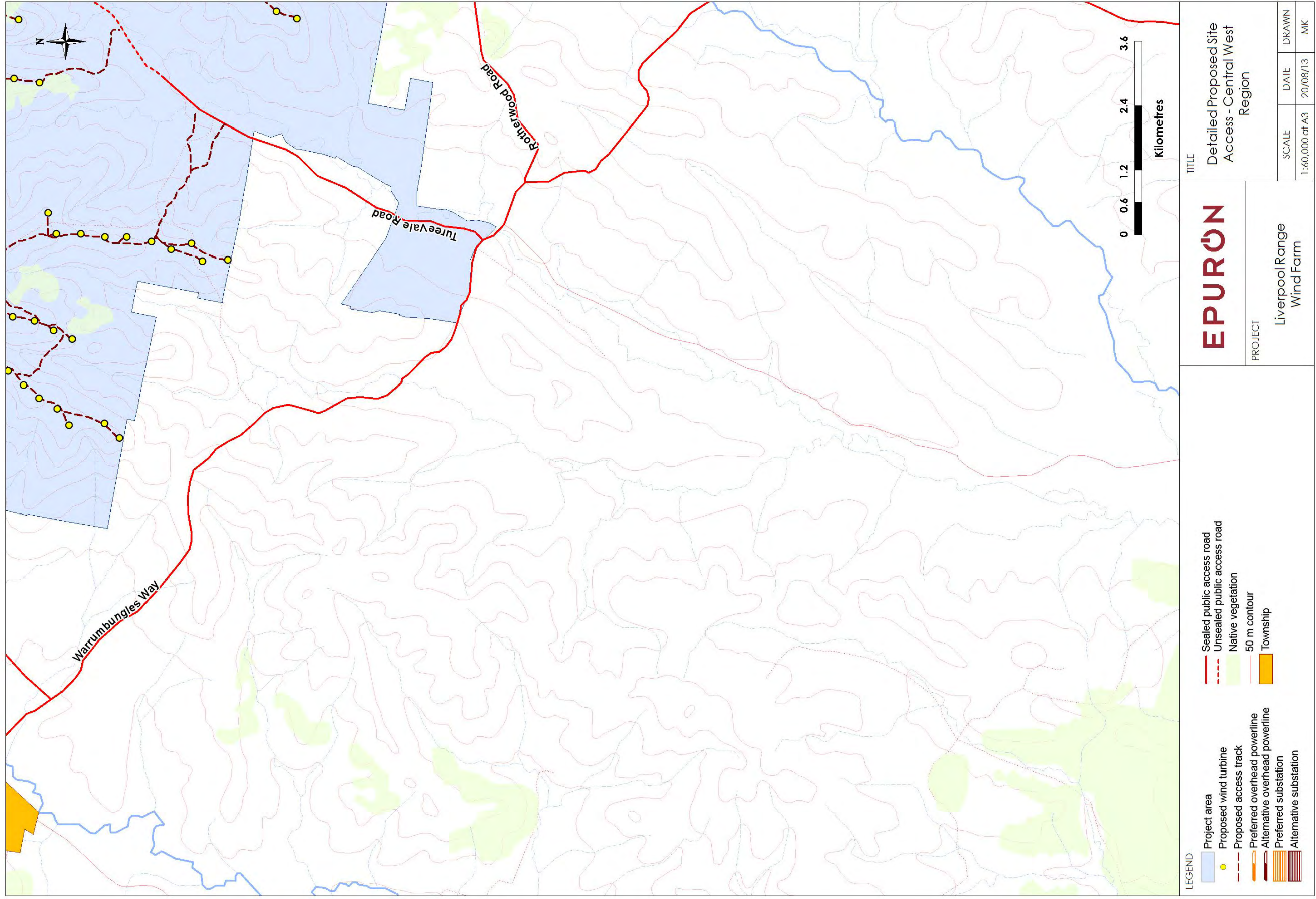
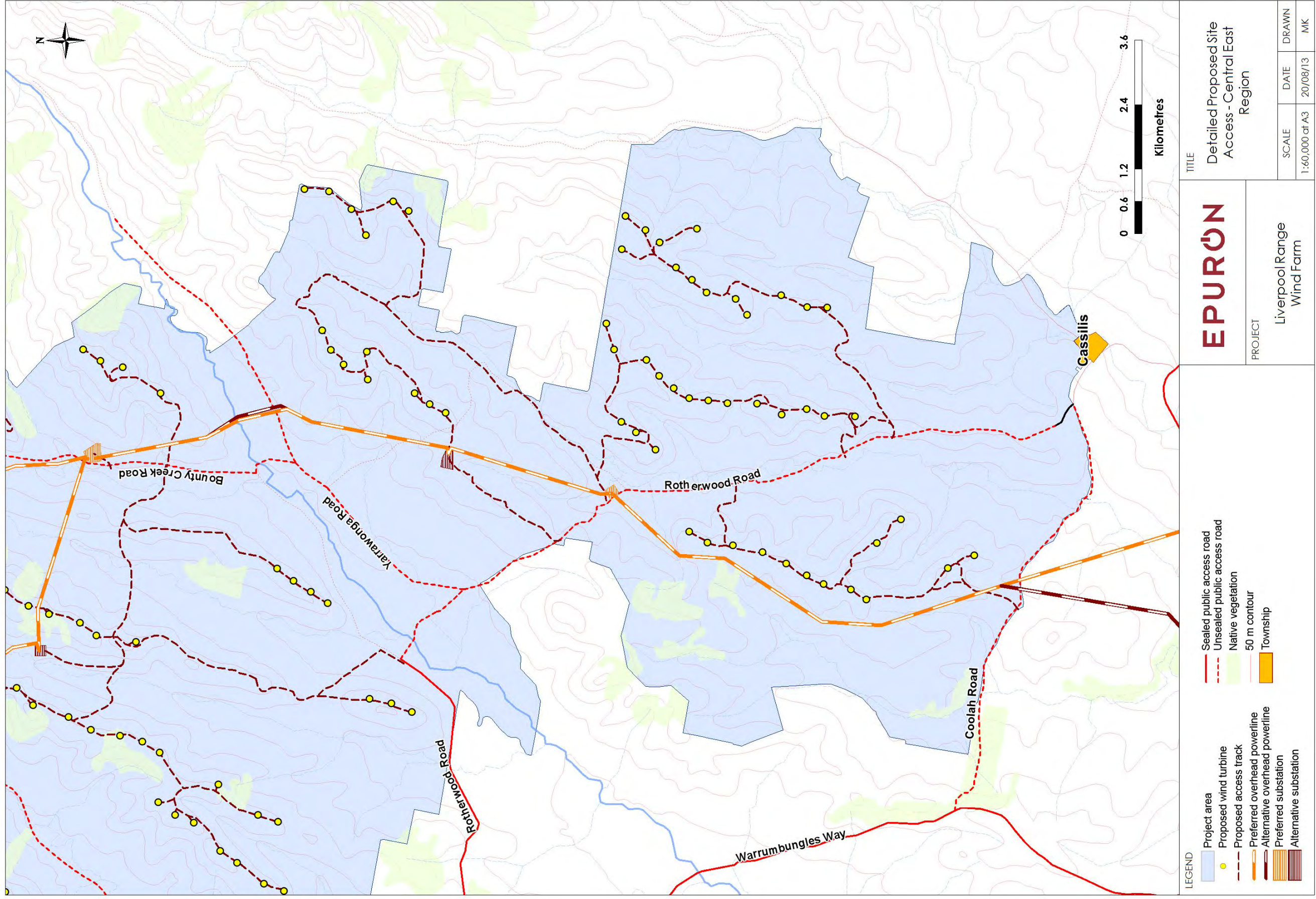

Figure 24 Detailed proposed site access tracks – Central west region



<p><b>EPURON</b></p> <p>PROJECT</p> <p>Liverpool Range Wind Farm</p>	<p>TITLE</p> <p>Detailed Proposed Site Access - Central East Region</p>		
	<p>SCALE</p> <p>1:60,000 at A3</p>	<p>DATE</p> <p>20/08/13</p>	<p>DRAWN</p> <p>MK</p>
<p>LEGEND</p> <ul style="list-style-type: none"> <li><span style="display: inline-block; width: 15px; height: 15px; background-color: #ADD8E6; border: 1px solid black; margin-right: 5px;"></span> Project area</li> <li><span style="display: inline-block; width: 15px; height: 15px; background-color: yellow; border: 1px solid black; margin-right: 5px;"></span> Proposed wind turbine</li> <li><span style="display: inline-block; width: 15px; border-bottom: 1px dashed black; margin-right: 5px;"></span> Proposed access track</li> <li><span style="display: inline-block; width: 15px; border-bottom: 1px solid orange; margin-right: 5px;"></span> Preferred overhead powerline</li> <li><span style="display: inline-block; width: 15px; border-bottom: 1px dashed orange; margin-right: 5px;"></span> Alternative overhead powerline</li> <li><span style="display: inline-block; width: 15px; height: 15px; background: repeating-linear-gradient(45deg, transparent, transparent 2px, orange 2px, orange 4px); border: 1px solid black; margin-right: 5px;"></span> Preferred substation</li> <li><span style="display: inline-block; width: 15px; height: 15px; background: repeating-linear-gradient(-45deg, transparent, transparent 2px, orange 2px, orange 4px); border: 1px solid black; margin-right: 5px;"></span> Alternative substation</li> <li><span style="display: inline-block; width: 15px; border-bottom: 1px solid red; margin-right: 5px;"></span> Sealed public access road</li> <li><span style="display: inline-block; width: 15px; border-bottom: 1px dashed red; margin-right: 5px;"></span> Unsealed public access road</li> <li><span style="display: inline-block; width: 15px; height: 15px; background-color: #90EE90; border: 1px solid black; margin-right: 5px;"></span> Native vegetation</li> <li><span style="display: inline-block; width: 15px; border-bottom: 1px solid black; margin-right: 5px;"></span> 50 m contour</li> <li><span style="display: inline-block; width: 15px; height: 15px; background-color: yellow; border: 1px solid black; margin-right: 5px;"></span> Township</li> </ul>			

Figure 25 Detailed proposed site access tracks - Central east region

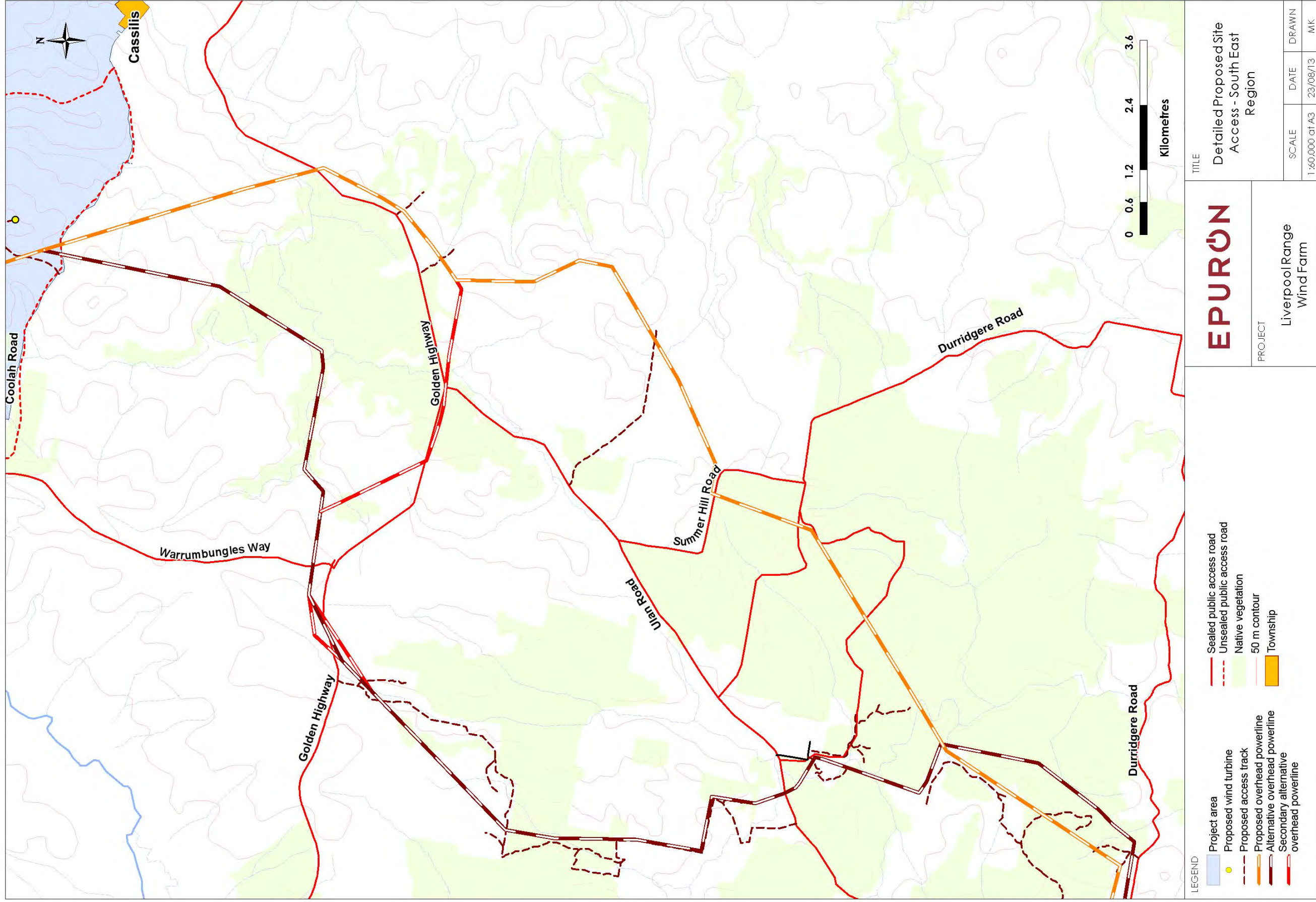

Figure 26 Detailed proposed site access tracks – Southeast region

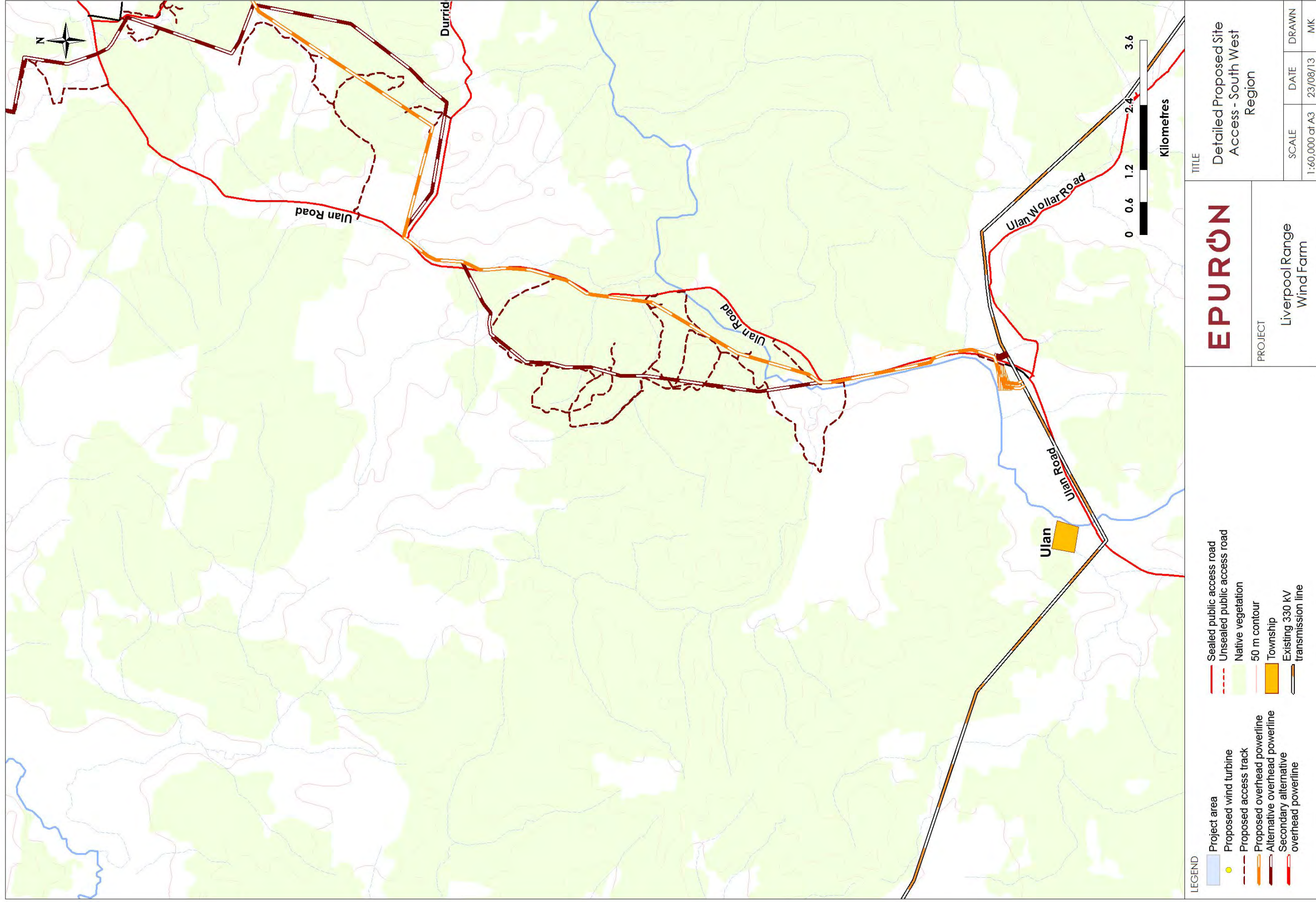

Figure 27 Detailed proposed site access tracks – Southwest region