

4777 - Liverpool Range (WF Study Area, Map 1) - CEEC / EEC Areas

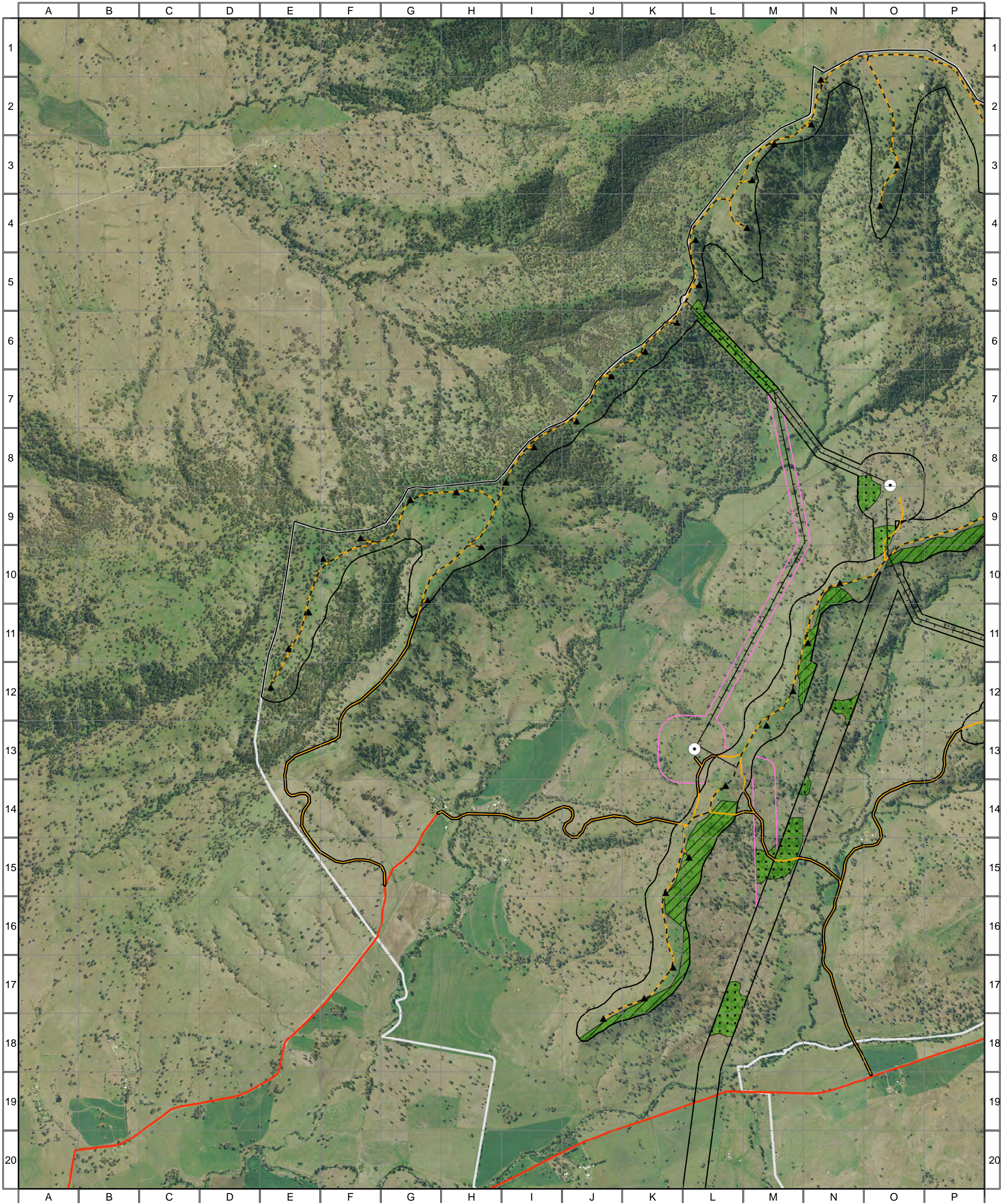

Vegetation Condition CEEC / EEC Areas

- Good
- Moderate-Good
- Moderate
- Poor-Moderate
- Poor
- Exotic

- White Box-Yellow Box-Blakely's Red Gum Grassy Woodland and Derived Native Grassland CEEC
- Box Gum Woodland EEC (with native tree component)
- Box Gum Woodland EEC (with absent or isolated native tree component)

- Combined Survey Area (Preferred Infrastructure Layout)
- Combined Survey Area (Alternative Infrastructure Layout)

- Indicative Turbine Locations
- Substations
- Overhead Powerlines
- Underground Powerlines
- Proposed Tracks
- Existing Roads
- Wind Farm Site Boundary



0 0.25 0.5 1 1.5 Kilometres

Approx. Scale @ A3 1:32500
 Ref: 4777 - Liverpool Range Wind Farm
 Produced by: Tom Hamilton
 Date: 15 November 2013
 Projection: GDA94 MGA Zone 55



*Based on Infrastructure datasets provided by Epuron (2011-2013)
 Aerial Photography provided by Epuron (Aug. 2011)
 (C) Copyright Commonwealth of Australia (Geoscience Australia) 2008*

4777 - Liverpool Range (WF Study Area, Map 2) - CEEC / EEC Areas



Vegetation Condition CEEC / EEC Areas

- | | | | |
|--|---------------|--|--|
| | Good | | White Box-Yellow Box-Blakely's Red Gum Grassy Woodland and Derived Native Grassland CEEC |
| | Moderate-Good | | Box Gum Woodland EEC (with native tree component) |
| | Moderate | | Box Gum Woodland EEC (with absent or isolated native tree component) |
| | Poor-Moderate | | |
| | Poor | | |
| | Exotic | | |

Combined Survey Area (Preferred Infrastructure Layout)

- Indicative Turbine Locations
- Substations
- Overhead Powerlines
- Underground Powerlines
- Proposed Tracks
- Existing Roads
- Wind Farm Site Boundary



0 0.25 0.5 1 1.5 Kilometres

Approx. Scale @ A3 1:32500
 Ref: 4777 - Liverpool Range Wind Farm
 Produced by: Tom Hamilton
 Date: 15 November 2013
 Projection: GDA94 MGA Zone 55



*Based on Infrastructure datasets provided by Epuron (2011-2013)
 Aerial Photography provided by Epuron (Aug. 2011)
 (C) Copyright Commonwealth of Australia (Geoscience Australia) 2008*

4777 - Liverpool Range (WF Study Area, Map 3) - CEEC / EEC Areas



Vegetation Condition CEEC / EEC Areas

- | | | | |
|--|---------------|--|--|
| | Good | | White Box-Yellow Box-Blakely's Red Gum Grassy Woodland and Derived Native Grassland CEEC |
| | Moderate-Good | | Box Gum Woodland EEC (with native tree component) |
| | Moderate | | Box Gum Woodland EEC (with absent or isolated native tree component) |
| | Poor-Moderate | | |
| | Poor | | |
| | Exotic | | |

Combined Survey Area (Preferred Infrastructure Layout)

- Indicative Turbine Locations
- Substations
- Overhead Powerlines
- Underground Powerlines
- Proposed Tracks
- Existing Roads
- Wind Farm Site Boundary



0 0.25 0.5 1 1.5 Kilometres

Approx. Scale @ A3 1:32500
 Ref: 4777 - Liverpool Range Wind Farm
 Produced by: Tom Hamilton
 Date: 15 November 2013
 Projection: GDA94 MGA Zone 55



*Based on Infrastructure datasets provided by Epuron (2011-2013)
 Aerial Photography provided by Epuron (Aug. 2011)
 (C) Copyright Commonwealth of Australia (Geoscience Australia) 2008*

4777 - Liverpool Range (WF Study Area, Map 4) - CEEC / EEC Areas

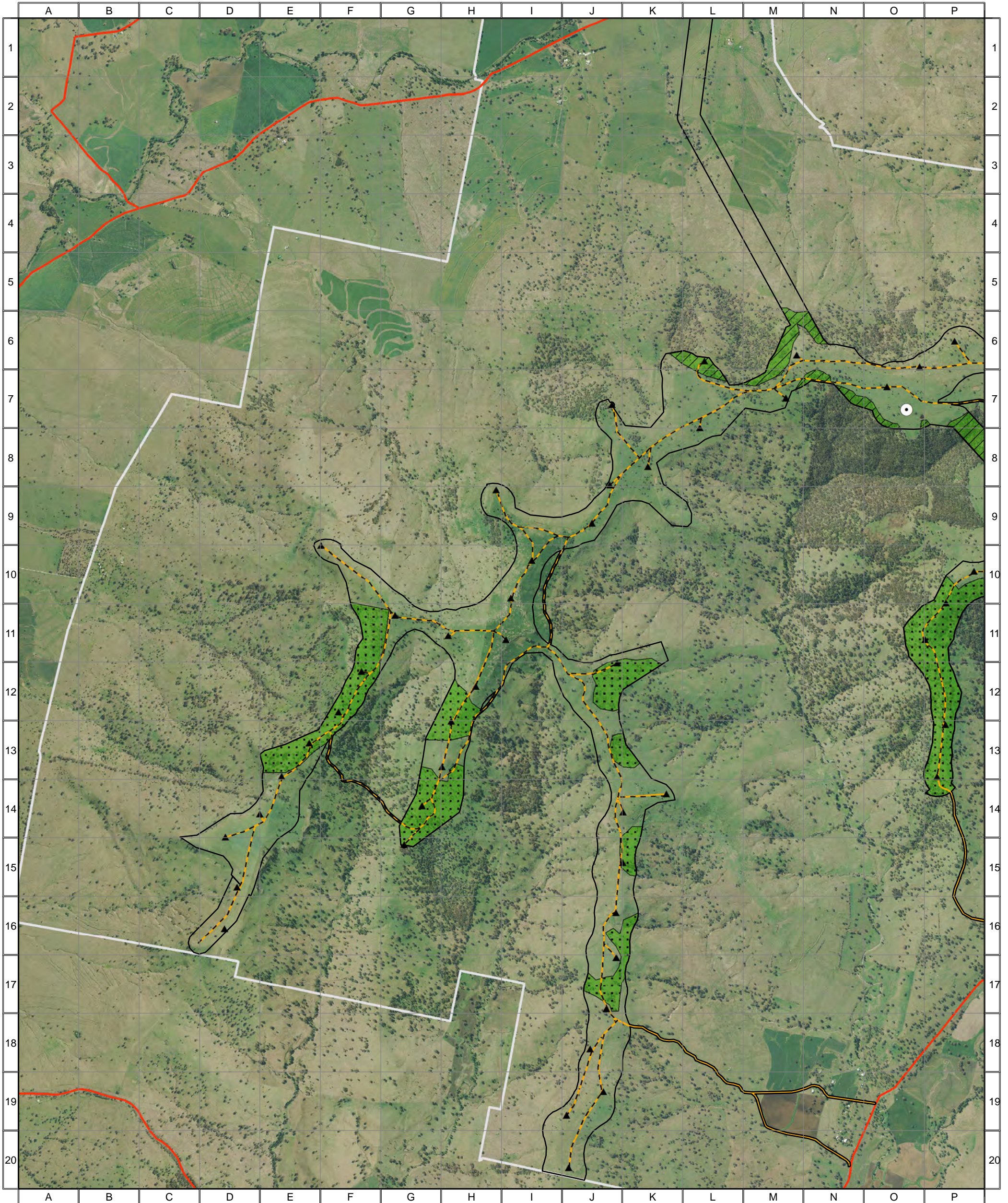

Vegetation Condition CEEC / EEC Areas

- | | |
|---------------|--|
| Good | White Box-Yellow Box-Blakely's Red Gum Grassy Woodland and Derived Native Grassland CEEC |
| Moderate-Good | Box Gum Woodland EEC (with native tree component) |
| Moderate | Box Gum Woodland EEC (with absent or isolated native tree component) |
| Poor-Moderate | |
| Poor | |
| Exotic | |

Combined Survey Area (Preferred Infrastructure Layout)

- Indicative Turbine Locations
- Substations
- Overhead Powerlines
- Underground Powerlines
- Proposed Tracks
- Existing Roads
- Wind Farm Site Boundary



0 0.25 0.5 1 1.5 Kilometres

Approx. Scale @ A3 1:32500
 Ref: 4777 - Liverpool Range Wind Farm
 Produced by: Tom Hamilton
 Date: 15 November 2013
 Projection: GDA94 MGA Zone 55



*Based on Infrastructure datasets provided by Epuron (2011-2013)
 Aerial Photography provided by Epuron (Aug. 2011)
 (C) Copyright Commonwealth of Australia (Geoscience Australia) 2008*

4777 - Liverpool Range (WF Study Area, Map 5) - CEEC / EEC Areas

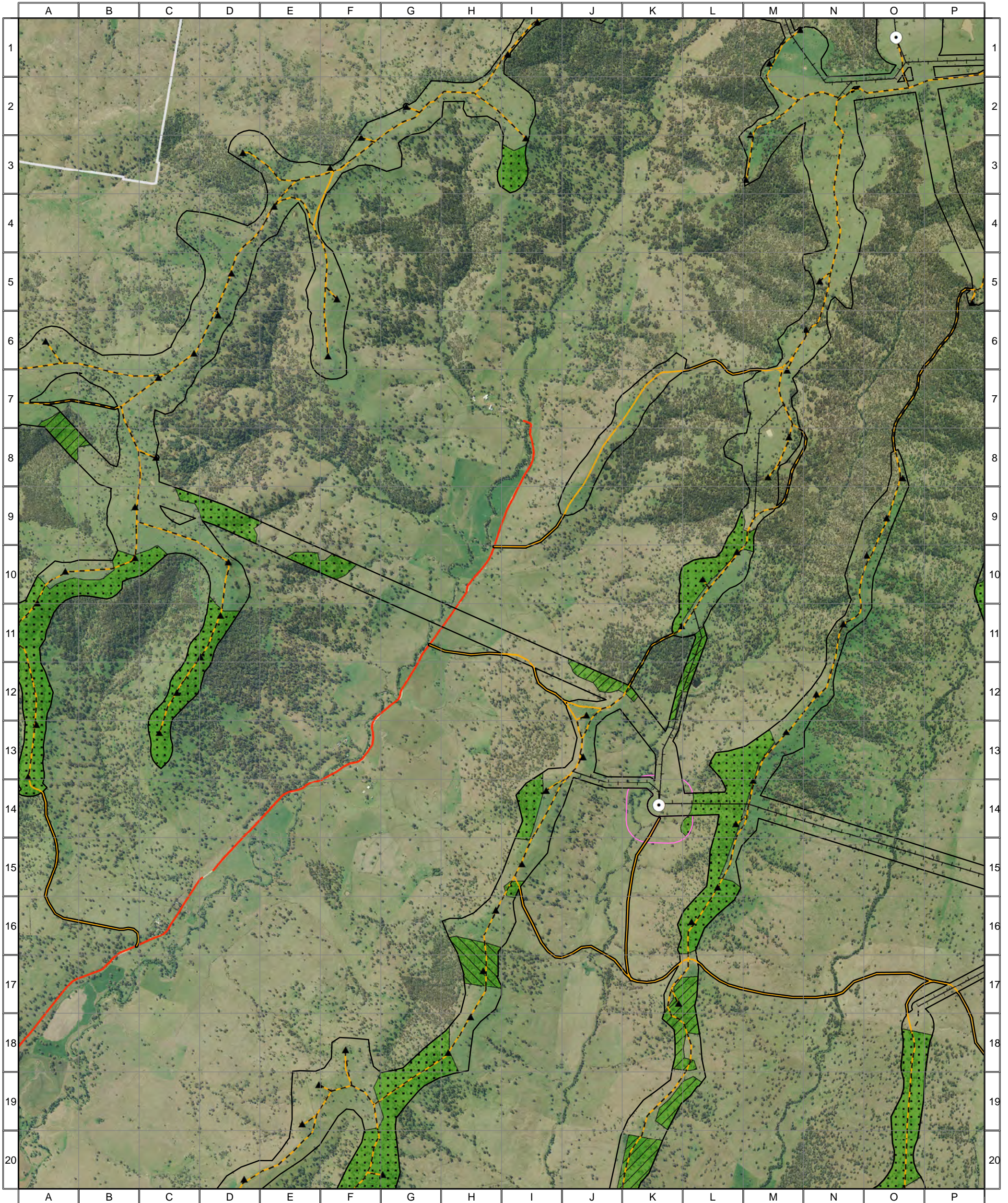

Vegetation Condition CEEC / EEC Areas		Combined Survey Area (Preferred Infrastructure Layout)	Indicative Turbine Locations	
Good	White Box-Yellow Box-Blakely's Red Gum Grassy Woodland and Derived Native Grassland CEEC	Combined Survey Area (Alternative Infrastructure Layout)	Substations	
Moderate-Good	Box Gum Woodland EEC (with native tree component)		Overhead Powerlines	
Moderate	Box Gum Woodland EEC (with absent or isolated native tree component)		Underground Powerlines	
Poor-Moderate			Proposed Tracks	Approx. Scale @ A3 1:32500 Ref: 4777 - Liverpool Range Wind Farm Produced by: Tom Hamilton Date: 15 November 2013 Projection: GDA94 MGA Zone 55
Poor			Existing Roads	
Exotic			Wind Farm Site Boundary	