

# 4777 - Liverpool Range (WF Study Area) - CEEC / EEC Areas

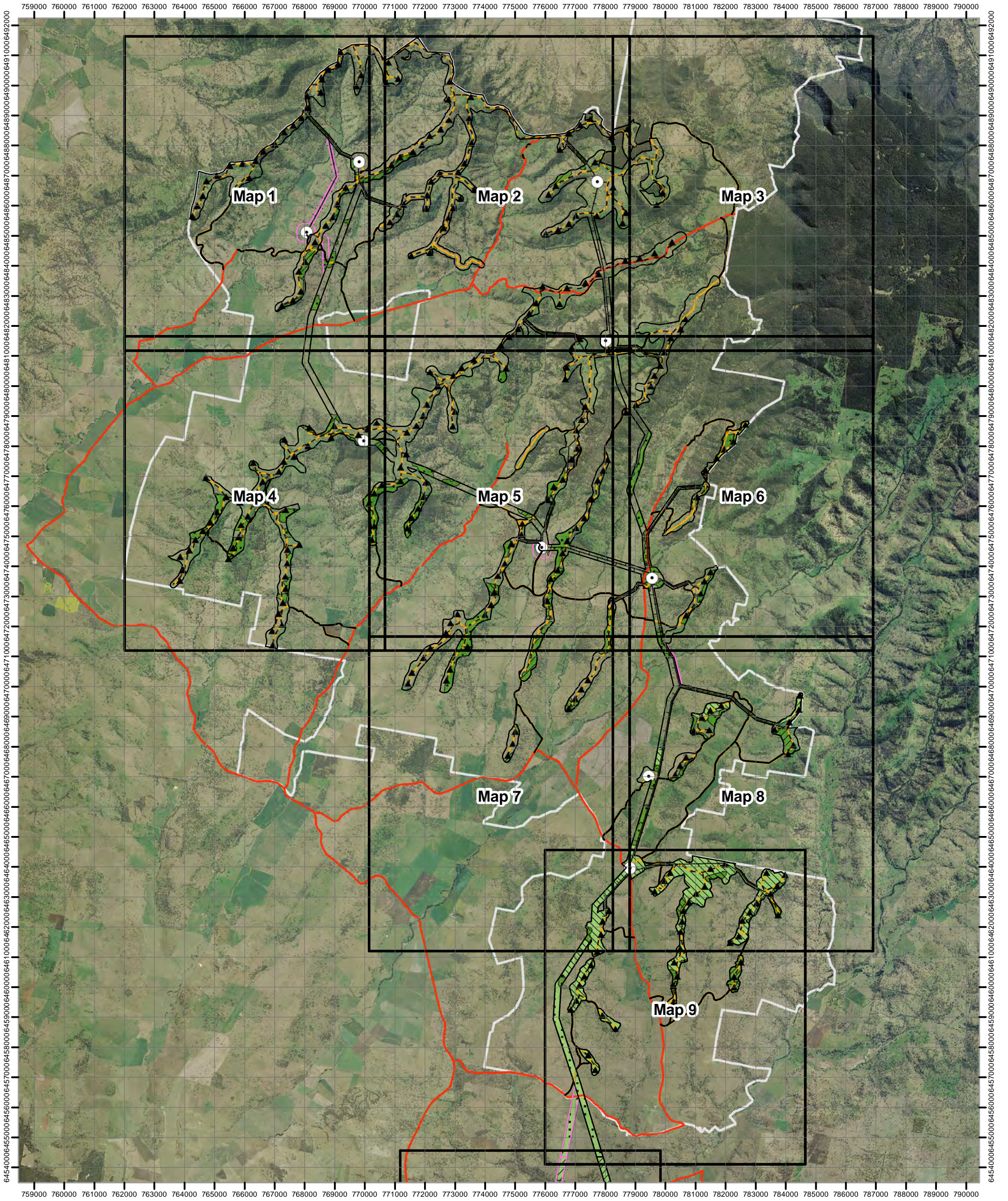

## Vegetation Condition CEEC / EEC Areas

- Good
- Moderate-Good
- Moderate
- Poor-Moderate
- Poor
- Exotic
- White Box-Yellow Box-Blakely's Red Gum Grassy Woodland and Derived Native Grassland CEEC
- Box Gum Woodland EEC (with native tree component)
- Box Gum Woodland EEC (with absent or isolated native tree component)

- Combined Survey Area (Preferred Infrastructure Layout)
- Combined Survey Area (Alternative Infrastructure Layout)

- Indicative Turbine Locations
- Substations
- Overhead Powerlines
- Underground Powerlines
- Proposed Tracks
- Existing Roads
- Wind Farm Site Boundary



0 0.5 1 2 3 4 5 Kilometres

Approx. Scale @ A3 1:120000  
 Ref: 4777 - Liverpool Range Wind Farm  
 Produced by: Tom Hamilton  
 Date: 15 November 2013  
 Projection: GDA94 MGA Zone 55



*Based on Infrastructure datasets provided by Epuron (2011-2013)  
 Aerial Photography provided by Epuron (Aug. 2011)  
 (C) Copyright Commonwealth of Australia (Geoscience Australia) 2008*

# 4777 - Liverpool Range (TL Study Area) - CEEC / EEC Areas

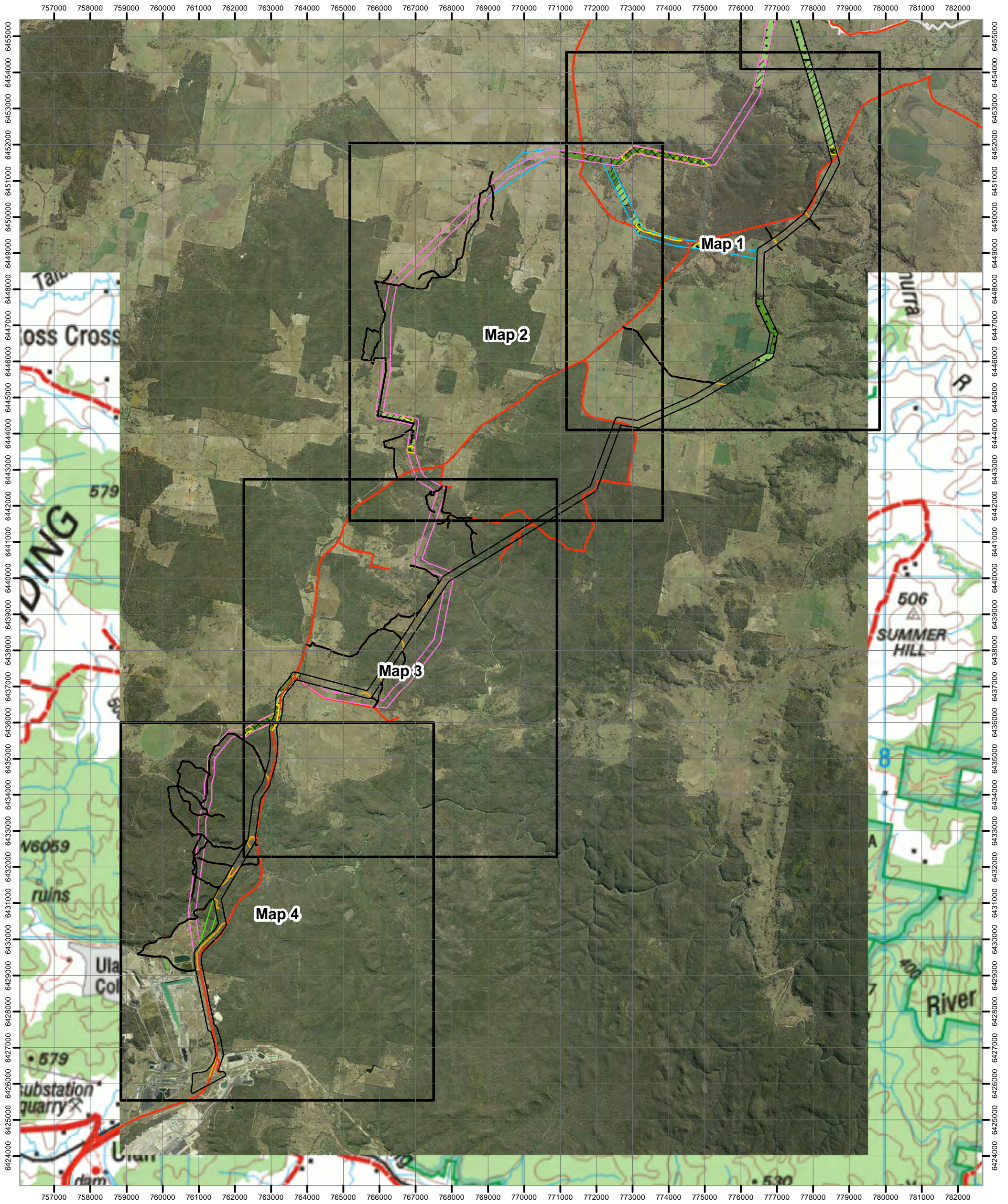

## Vegetation Condition CEEC / EEC Areas

- Good
- Moderate-Good
- Moderate
- Poor-Moderate
- Poor
- Exotic
- White Box-Yellow Box-Blakely's Red Gum Grassy Woodland and Derived Native Grassland CEEC
- Box Gum Woodland EEC (with native tree component)
- Box Gum Woodland EEC (with absent or isolated native tree component)

- Combined Survey Area (Preferred Infrastructure Layout)
- Proposed deviation for Square-tailed Kite nest buffer
- Combined Survey Area (Alternative Infrastructure Layout)
- Combined Survey Area (2nd Alternative Infrastructure Layout)
- Indicative Turbine Locations
- Substations
- Overhead Powerlines
- Underground Powerlines
- Proposed Tracks
- Existing Roads
- Wind Farm Site Boundary



0 0.5 1 2 3 4 5 Kilometres

Approx. Scale @ A3 1:100000

Ref: 4777 - Liverpool Range Wind Farm

Produced by: Tom Hamilton

Date: 15 November 2013

Projection: GDA94 MGA Zone 55

Based on Infrastructure datasets provided by Epuron (2011-2013)

Aerial Photography provided by Epuron (Aug. 2011)

(C) Copyright Commonwealth of Australia (Geoscience Australia) 2008

