

4777 - Liverpool Range (WF Study Area, Map 1) - Vegetation Type and Condition

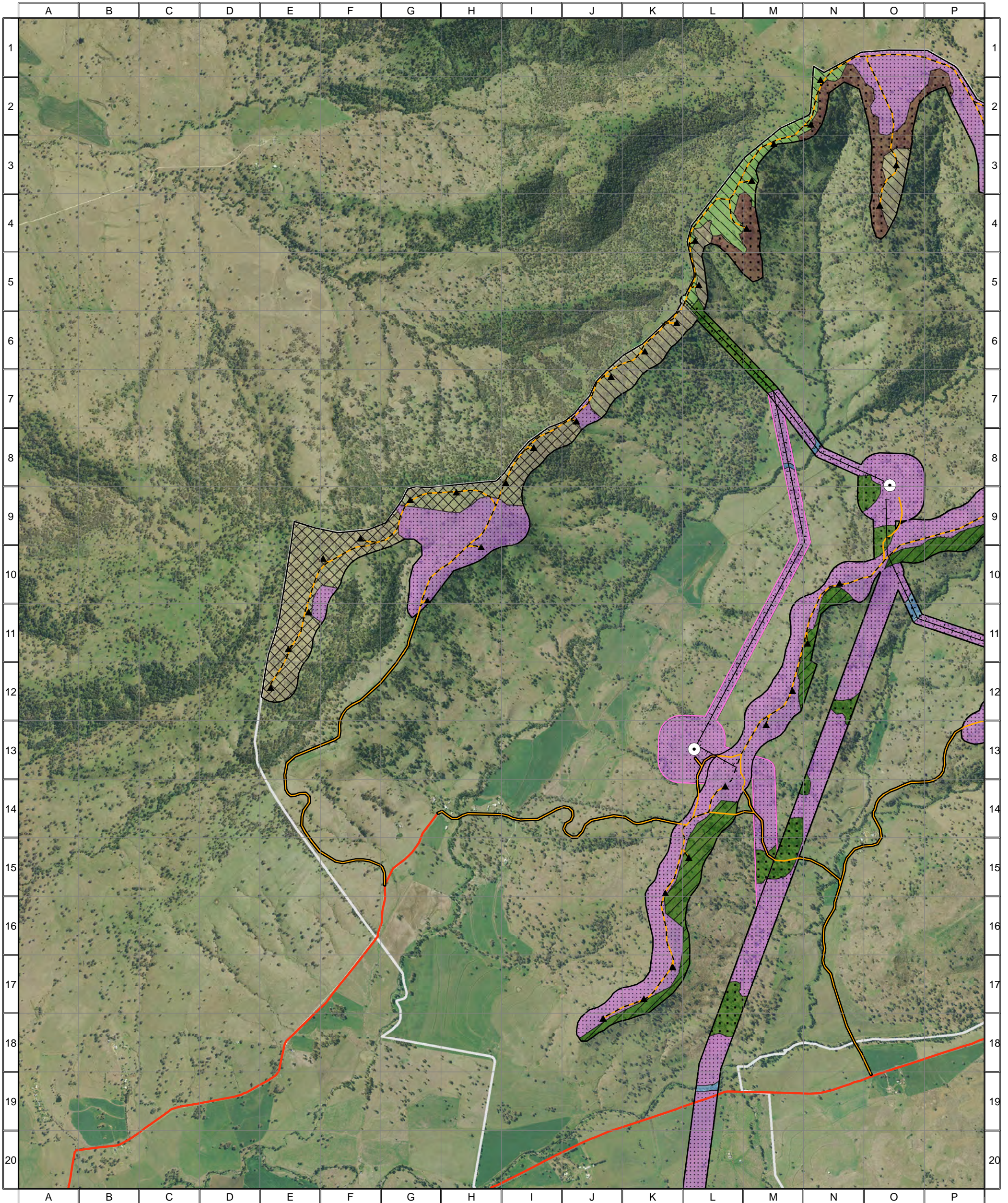

Vegetation Condition

- Good
- Moderate-Good
- Moderate
- Poor-Moderate
- Poor
- Exotic

Vegetation Type

- Brittle Gum Stringybark Woodland
- Norton's Box Woodland
- River Oak Woodland

- White Box / Grey Box Grassy Woodland
- Native Pasture
- Exotic Pasture

Combined Survey Area (Preferred Infrastructure Layout)

Combined Survey Area (Alternative Infrastructure Layout)

▲ Indicative Turbine Locations

○ Substations

— Overhead Powerlines

- - - Underground Powerlines

— Proposed Tracks

— Existing Roads

— Wind Farm Site Boundary



0 0.25 0.5 1 1.5 Kilometres

Approx. Scale @ A3 1:32500

Ref: 4777 - Liverpool Range Wind Farm

Produced by: Tom Hamilton

Date: 15 November 2013

Projection: GDA94 MGA Zone 55

Based on Infrastructure datasets provided by Epuron (2011-2013)

Aerial Photography provided by Epuron (Aug. 2011)

(C) Copyright Commonwealth of Australia (Geoscience Australia) 2008



4777 - Liverpool Range (WF Study Area, Map 2) - Vegetation Type and Condition

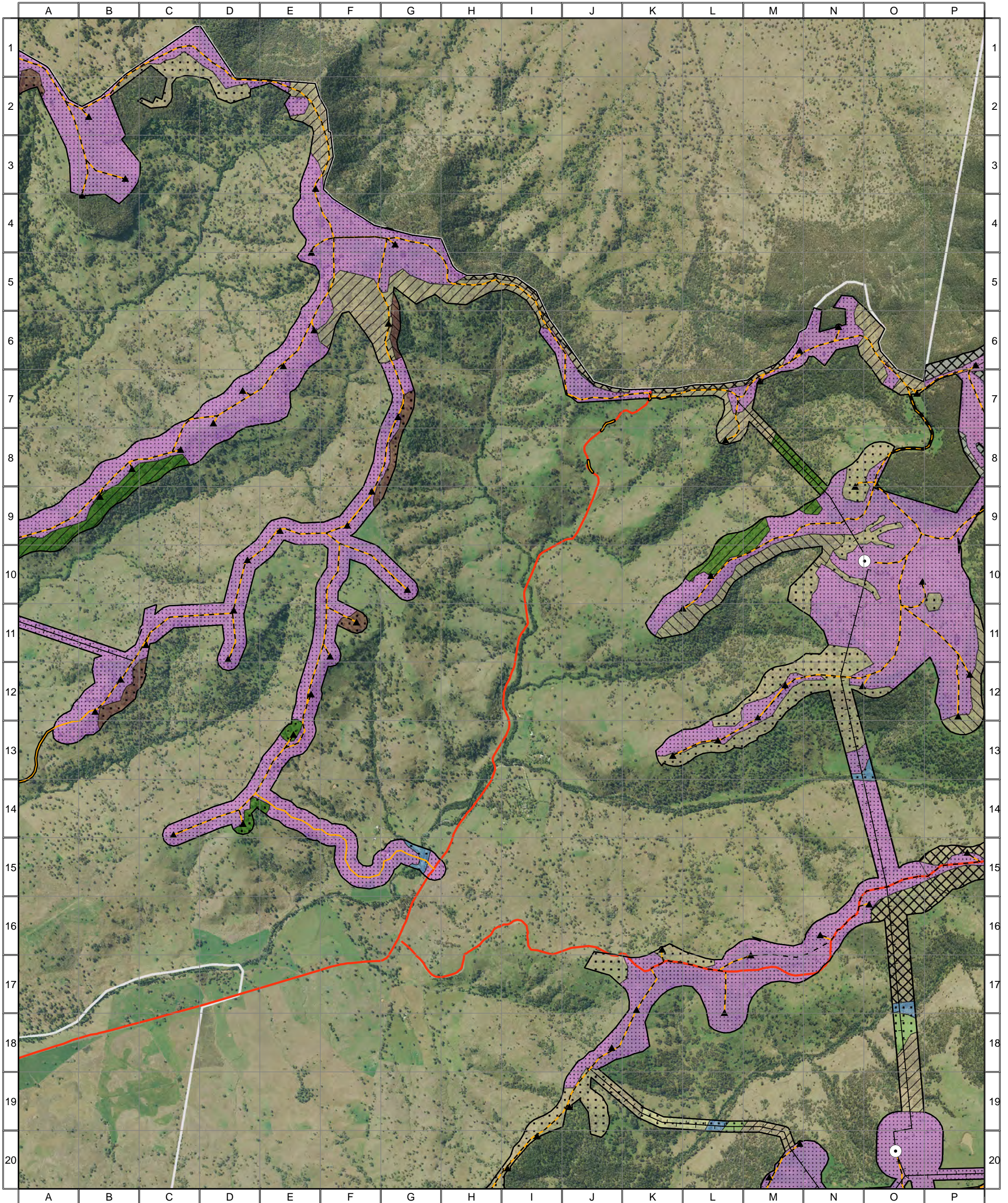

Vegetation Condition

- Good
- Moderate-Good
- Moderate
- Poor-Moderate
- Poor
- Exotic

Vegetation Type

- Brittle Gum Stringybark Woodland
- Mountain Gum Silvertop Stringybark Forest
- Norton's Box Woodland
- White Box / Grey Box Grassy Woodland
- Yellow Box Woodland
- Native Pasture
- Exotic Pasture

River Oak Woodland

Combined Survey Area (Preferred Infrastructure Layout)

- Indicative Turbine Locations
- Substations
- Overhead Powerlines
- Underground Powerlines
- Proposed Tracks
- Existing Roads
- Wind Farm Site Boundary



0 0.25 0.5 1 1.5 Kilometres

Approx. Scale @ A3 1:32500
 Ref: 4777 - Liverpool Range Wind Farm
 Produced by: Tom Hamilton
 Date: 15 November 2013
 Projection: GDA94 MGA Zone 55



*Based on Infrastructure datasets provided by Epuron (2011-2013)
 Aerial Photography provided by Epuron (Aug. 2011)
 (C) Copyright Commonwealth of Australia (Geoscience Australia) 2008*

4777 - Liverpool Range (WF Study Area, Map 3) - Vegetation Type and Condition

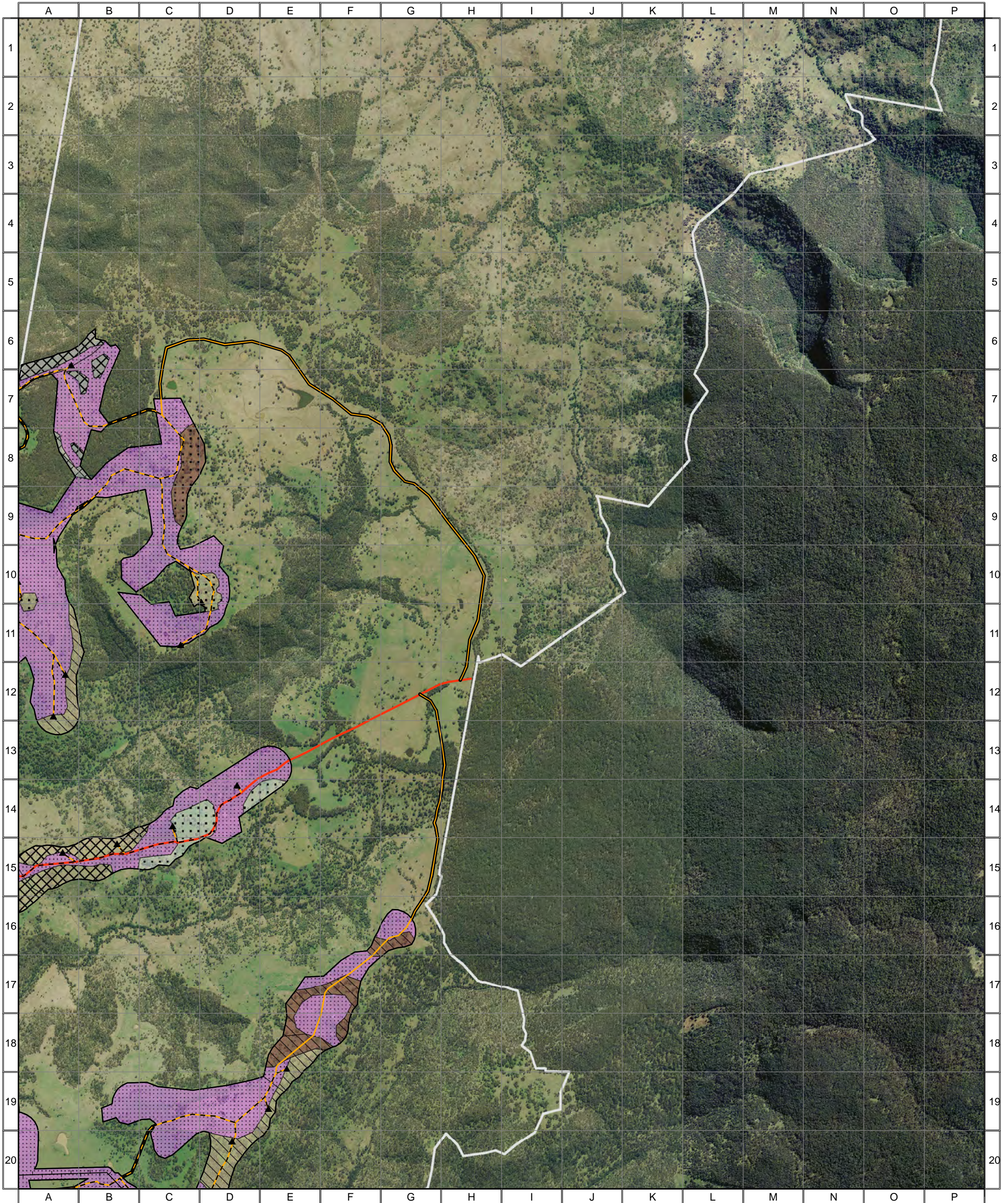

Vegetation Condition

- Good
- Moderate-Good
- Moderate
- Poor-Moderate
- Poor
- Exotic

Vegetation Type

- Brittle Gum Stringybark Woodland
- Norton's Box Woodland
- Exotic Pasture

Mountain Gum Silvertop Stringybark Forest

Norton's Box Woodland

Exotic Pasture

Combined Survey Area (Preferred Infrastructure Layout)

Indicative Turbine Locations

Substations

Overhead Powerlines

Underground Powerlines

Proposed Tracks

Existing Roads

Wind Farm Site Boundary



0 0.25 0.5 1 1.5 Kilometres

Approx. Scale @ A3 1:32500
 Ref: 4777 - Liverpool Range Wind Farm
 Produced by: Tom Hamilton
 Date: 15 November 2013
 Projection: GDA94 MGA Zone 55



*Based on Infrastructure datasets provided by Epuron (2011-2013)
 Aerial Photography provided by Epuron (Aug. 2011)
 (C) Copyright Commonwealth of Australia (Geoscience Australia) 2008*

4777 - Liverpool Range (WF Study Area, Map 4) - Vegetation Type and Condition

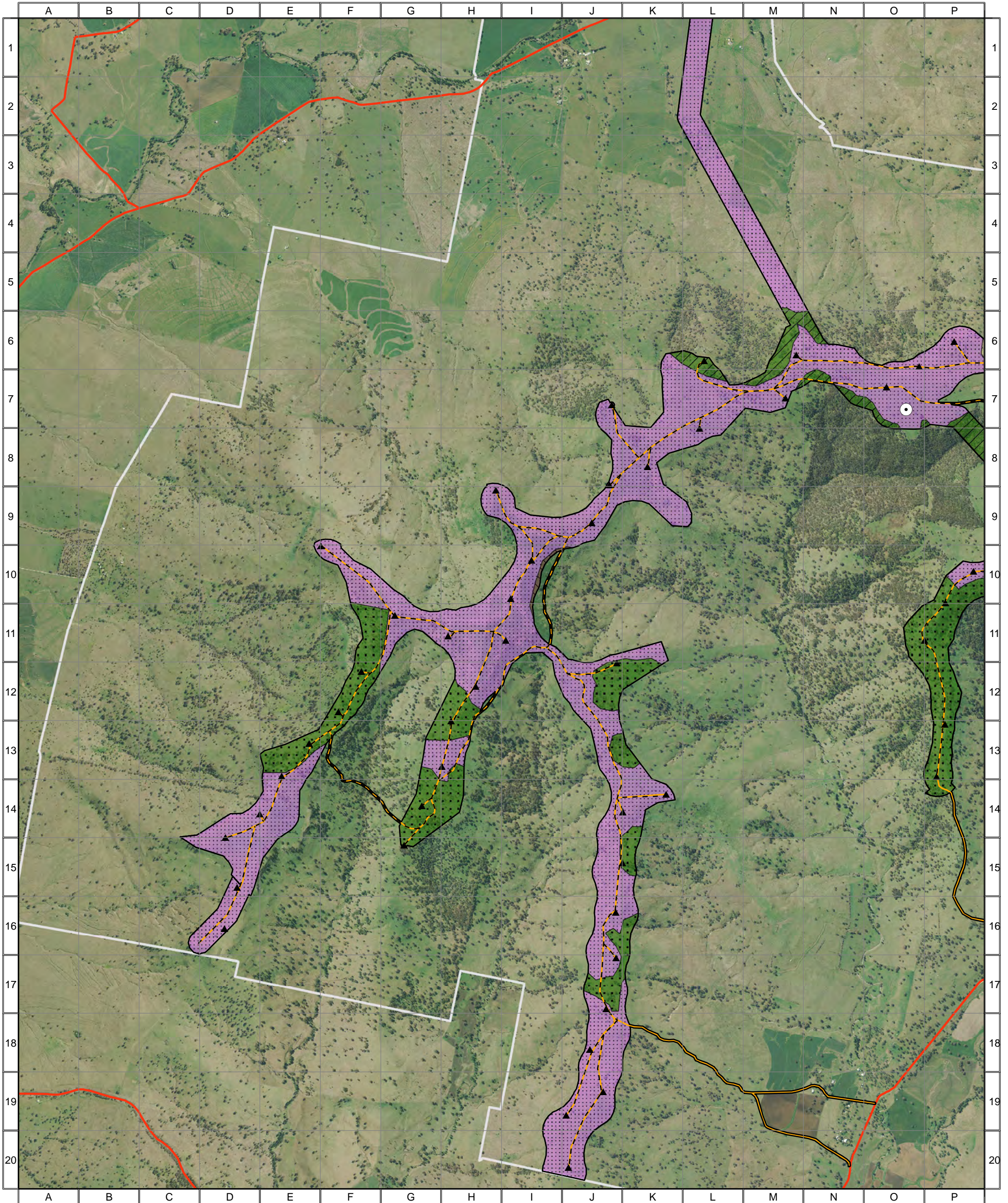

Vegetation Condition

- Good
- Moderate-Good
- Moderate
- Poor-Moderate
- Poor
- Exotic

Vegetation Type

- Brittle Gum Stringybark Woodland
- Norton's Box Woodland

- White Box / Grey Box Grassy Woodland
- Exotic Pasture

Combined Survey Area (Preferred Infrastructure Layout)

- Indicative Turbine Locations
- Substations
- Overhead Powerlines
- Underground Powerlines
- Proposed Tracks
- Existing Roads
- Wind Farm Site Boundary



0 0.25 0.5 1 1.5 Kilometres

Approx. Scale @ A3 1:32500
 Ref: 4777 - Liverpool Range Wind Farm
 Produced by: Tom Hamilton
 Date: 15 November 2013
 Projection: GDA94 MGA Zone 55



*Based on Infrastructure datasets provided by Epuron (2011-2013)
 Aerial Photography provided by Epuron (Aug. 2011)
 (C) Copyright Commonwealth of Australia (Geoscience Australia) 2008*

4777 - Liverpool Range (WF Study Area, Map 5) - Vegetation Type and Condition

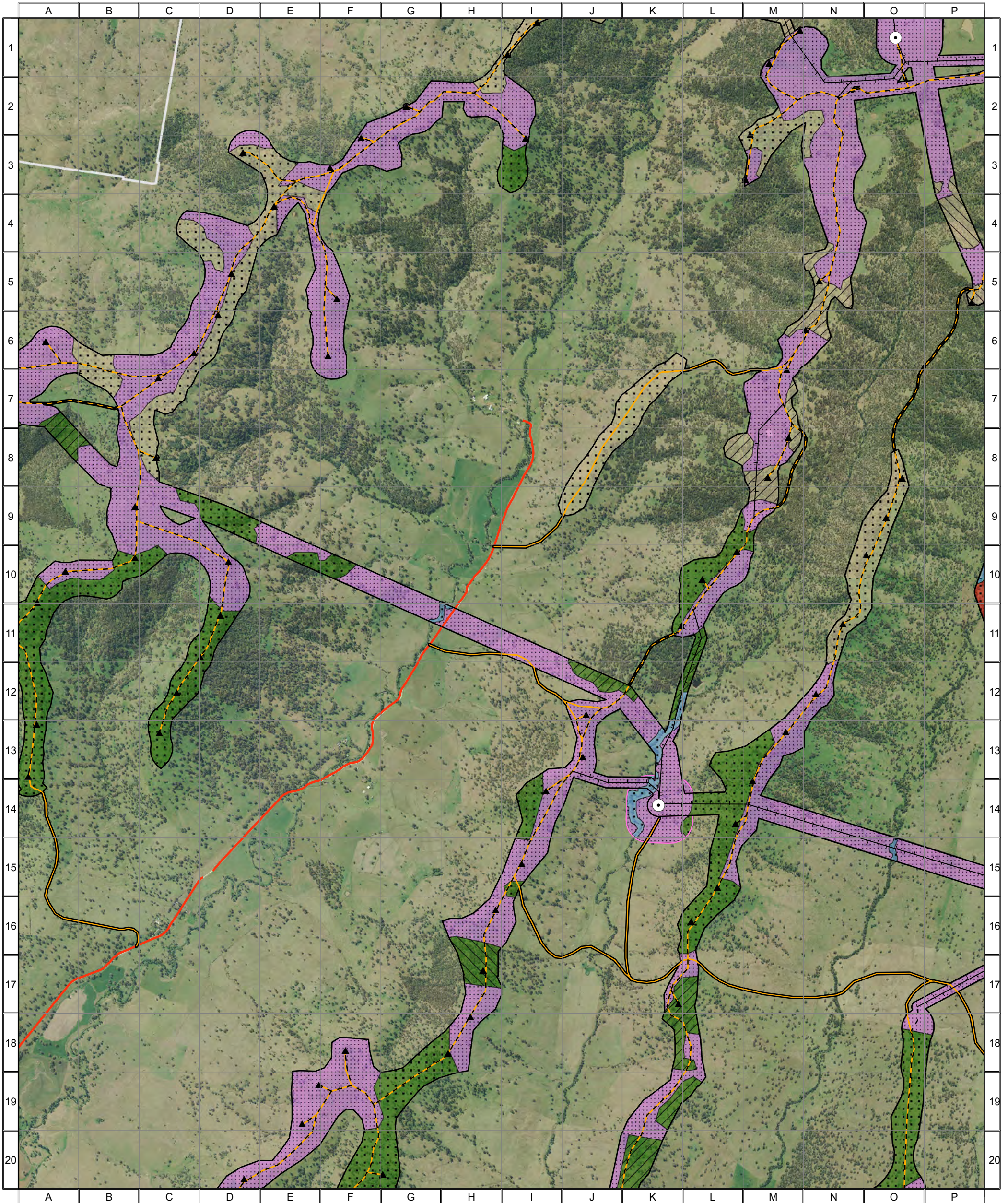

Vegetation Condition

- Good
- Moderate-Good
- Moderate
- Poor-Moderate
- Poor
- Exotic

Vegetation Type

- Norton's Box Woodland
- Riparian Forest - White Box / Grey Box Grassy Woodland
- Riparian Forest - Rough-barked Apple, Blakely's Red Gum and Yellow Box
- Native Pasture
- Exotic Pasture

River Oak Woodland

Combined Survey Area (Preferred Infrastructure Layout)

Combined Survey Area (Alternative Infrastructure Layout)

Indicative Turbine Locations

Substations

Overhead Powerlines

Underground Powerlines

Proposed Tracks

Existing Roads

Wind Farm Site Boundary



0 0.25 0.5 1 1.5 Kilometres

Approx. Scale @ A3 1:32500

Ref: 4777 - Liverpool Range Wind Farm

Produced by: Tom Hamilton

Date: 15 November 2013

Projection: GDA94 MGA Zone 55

Based on Infrastructure datasets provided by Epuron (2011-2013)

Aerial Photography provided by Epuron (Aug. 2011)

(C) Copyright Commonwealth of Australia (Geoscience Australia) 2008

