

4777 - Liverpool Range (WF Study Area, Map 6) - Vegetation Type and Condition

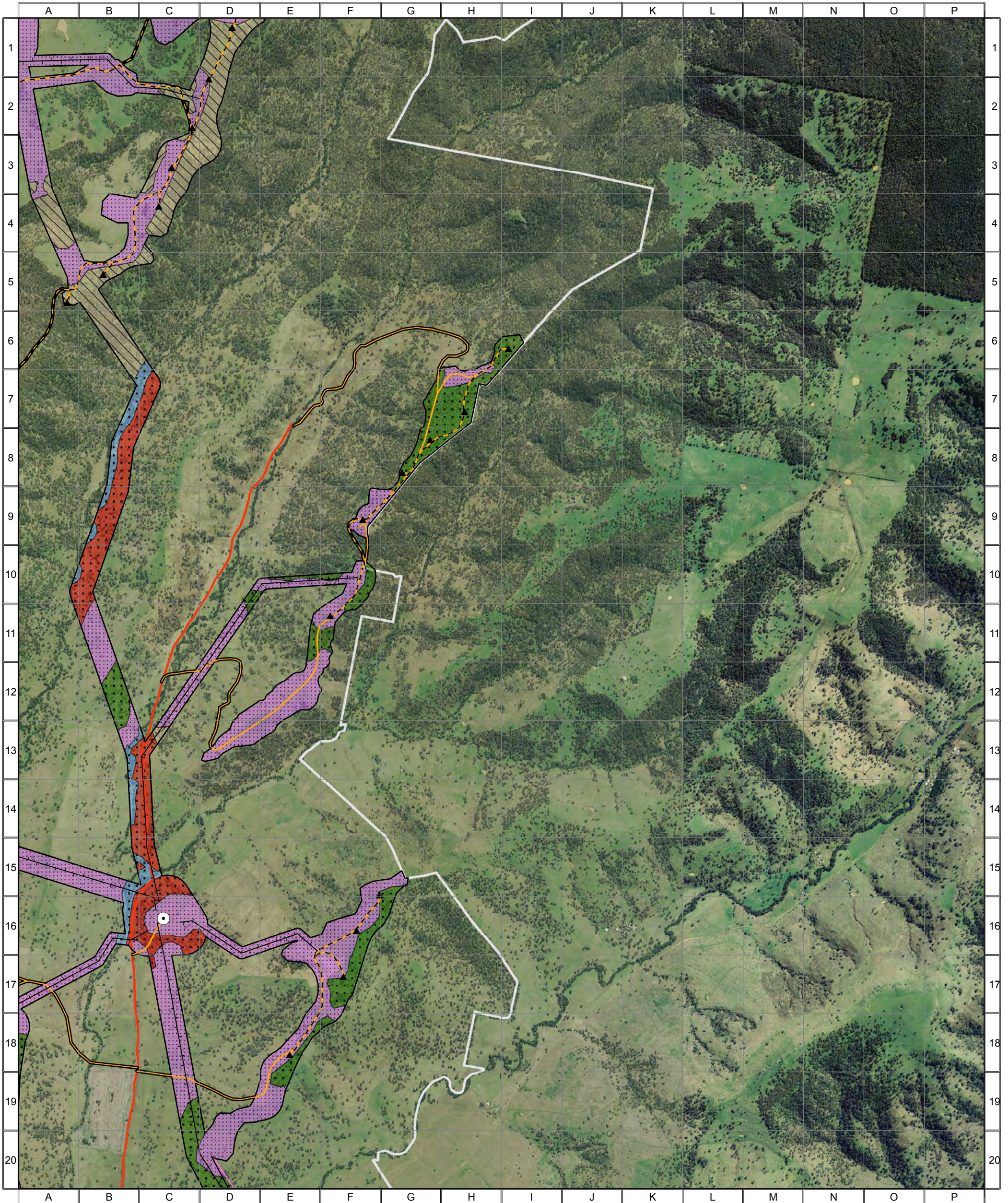

Vegetation Condition

- Good
- Moderate-Good
- Moderate
- Poor-Moderate
- Poor
- Exotic

Vegetation Type

- Norton's Box Woodland
- Riparian Forest - Rough-barked Apple, Blakely's Red Gum and Yellow Box
- White Box / Grey Box Grassy Woodland
- Exotic Pasture

River Oak Woodland

Combined Survey Area (Preferred Infrastructure Layout)

Combined Survey Area (Alternative Infrastructure Layout)

Indicative Turbine Locations

Substations

Overhead Powerlines

Underground Powerlines

Proposed Tracks

Existing Roads

Wind Farm Site Boundary



0 0.25 0.5 1 1.5 Kilometres

Approx. Scale @ A3 1:32500

Ref: 4777 - Liverpool Range Wind Farm

Produced by: Tom Hamilton

Date: 15 November 2013

Projection: GDA94 MGA Zone 55

Based on Infrastructure datasets provided by Epuron (2011-2013)

Aerial Photography provided by Epuron (Aug. 2011)

(C) Copyright Commonwealth of Australia (Geoscience Australia) 2008



4777 - Liverpool Range (WF Study Area, Map 7) - Vegetation Type and Condition

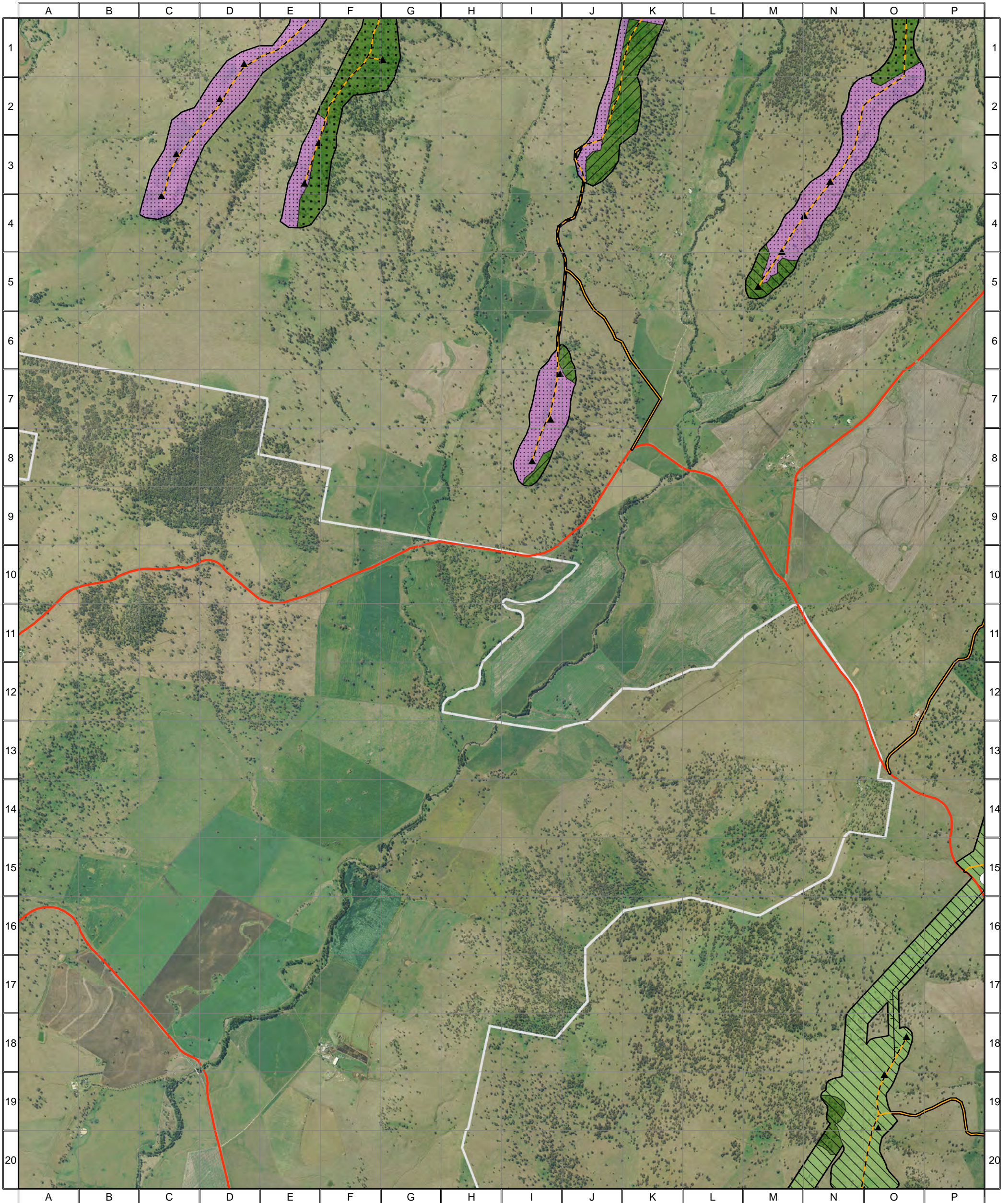

Vegetation Condition

- Good
- Moderate-Good
- Moderate
- Poor-Moderate
- Poor
- Exotic

Vegetation Type

- White Box / Grey Box Grassy Woodland
- Native Pasture
- Exotic Pasture

Combined Survey Area (Preferred Infrastructure Layout)

- Indicative Turbine Locations
- Substations
- Overhead Powerlines
- Underground Powerlines
- Proposed Tracks
- Existing Roads
- Wind Farm Site Boundary



0 0.25 0.5 1 1.5 Kilometres

Approx. Scale @ A3 1:32500
 Ref: 4777 - Liverpool Range Wind Farm
 Produced by: Tom Hamilton
 Date: 15 November 2013
 Projection: GDA94 MGA Zone 55



*Based on Infrastructure datasets provided by Epuron (2011-2013)
 Aerial Photography provided by Epuron (Aug. 2011)
 (C) Copyright Commonwealth of Australia (Geoscience Australia) 2008*

4777 - Liverpool Range (WF Study Area, Map 8) - Vegetation Type and Condition

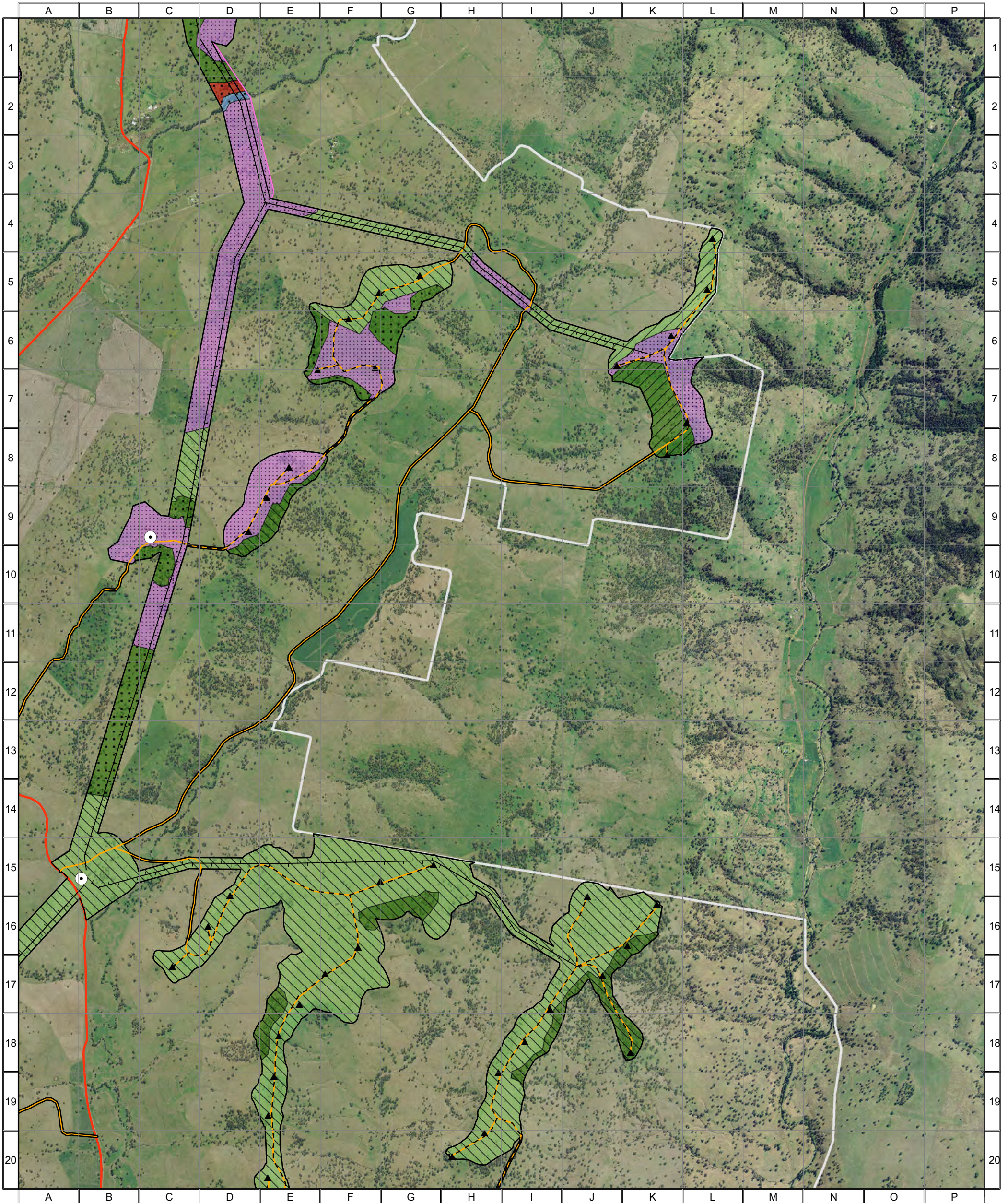

Vegetation Condition

- Good
- Moderate-Good
- Moderate
- Poor-Moderate
- Poor
- Exotic

Vegetation Type

- Riparian Forest - Rough-barked Apple, Blakely's Red Gum and Yellow Box
- River Oak Woodland

- White Box / Grey Box Grassy Woodland
- Native Pasture
- Exotic Pasture

Combined Survey Area (Preferred Infrastructure Layout)

Combined Survey Area (Alternative Infrastructure Layout)

Indicative Turbine Locations

Substations

Overhead Powerlines

Underground Powerlines

Proposed Tracks

Existing Roads

Wind Farm Site Boundary



0 0.25 0.5 1 1.5 Kilometres

Approx. Scale @ A3 1:32500

Ref: 4777 - Liverpool Range Wind Farm

Produced by: Tom Hamilton

Date: 15 November 2013

Projection: GDA94 MGA Zone 55

*Based on Infrastructure datasets provided by Epuron (2011-2013)
Aerial Photography provided by Epuron (Aug. 2011)*

(C) Copyright Commonwealth of Australia (Geoscience Australia) 2008



4777 - Liverpool Range (WF Study Area, Map 9) - Vegetation Type and Condition

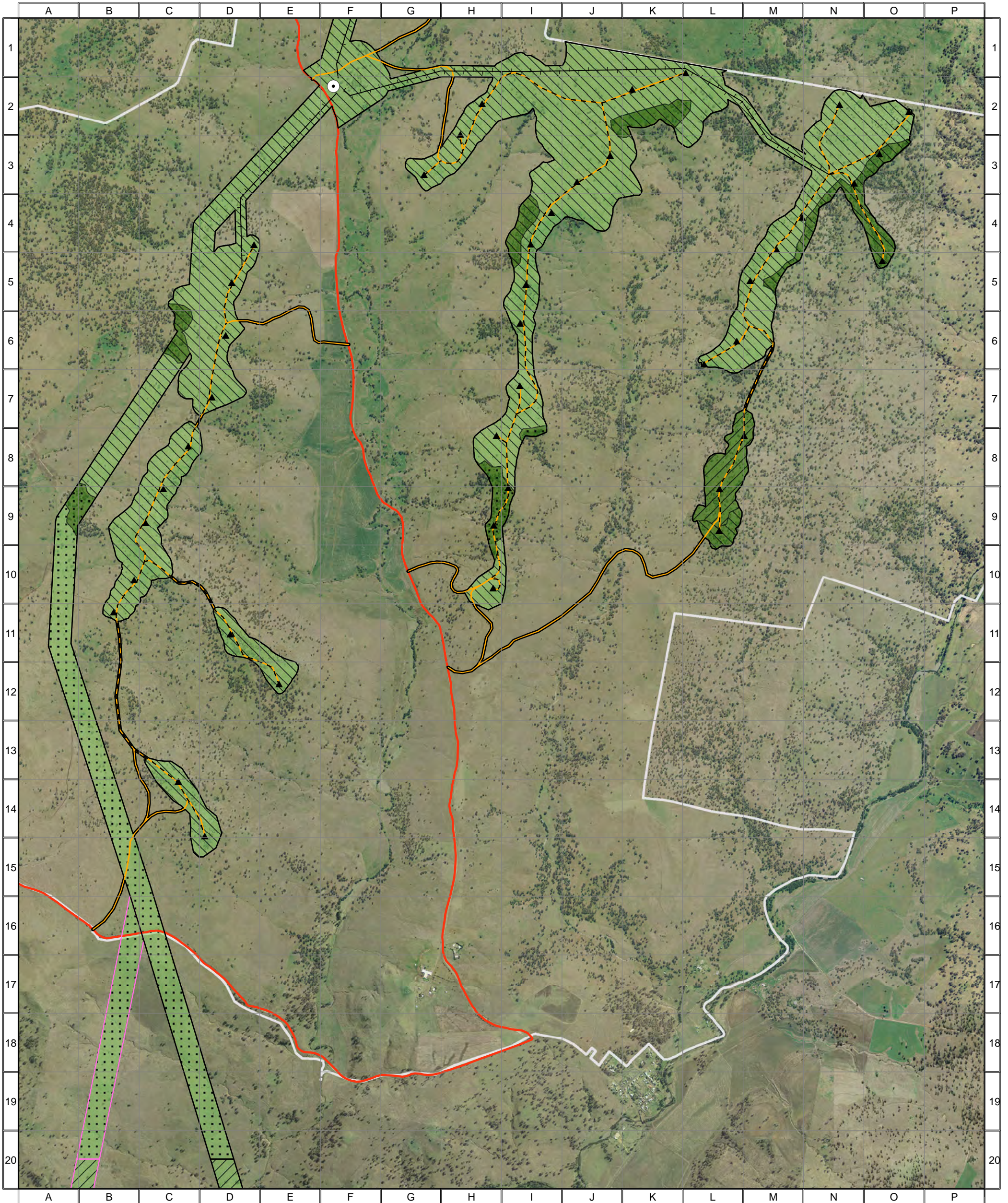

Vegetation Condition

- Good
- Moderate-Good
- Moderate
- Poor-Moderate
- Poor
- Exotic

Vegetation Type

- White Box / Grey Box Grassy Woodland
- Native Pasture

Infrastructure

- Combined Survey Area (Preferred Infrastructure Layout)
- Combined Survey Area (Alternative Infrastructure Layout)

- Indicative Turbine Locations
- Substations
- Overhead Powerlines
- Underground Powerlines
- Proposed Tracks
- Existing Roads
- Wind Farm Site Boundary



0 0.25 0.5 1 1.5 Kilometres

Approx. Scale @ A3 1:32500
 Ref: 4777 - Liverpool Range Wind Farm
 Produced by: Tom Hamilton
 Date: 15 November 2013
 Projection: GDA94 MGA Zone 55



*Based on Infrastructure datasets provided by Epuron (2011-2013)
 Aerial Photography provided by Epuron (Aug. 2011)
 (C) Copyright Commonwealth of Australia (Geoscience Australia) 2008*

4777 - Liverpool Range (TL Study Area, Map 1) - Vegetation Type and Condition

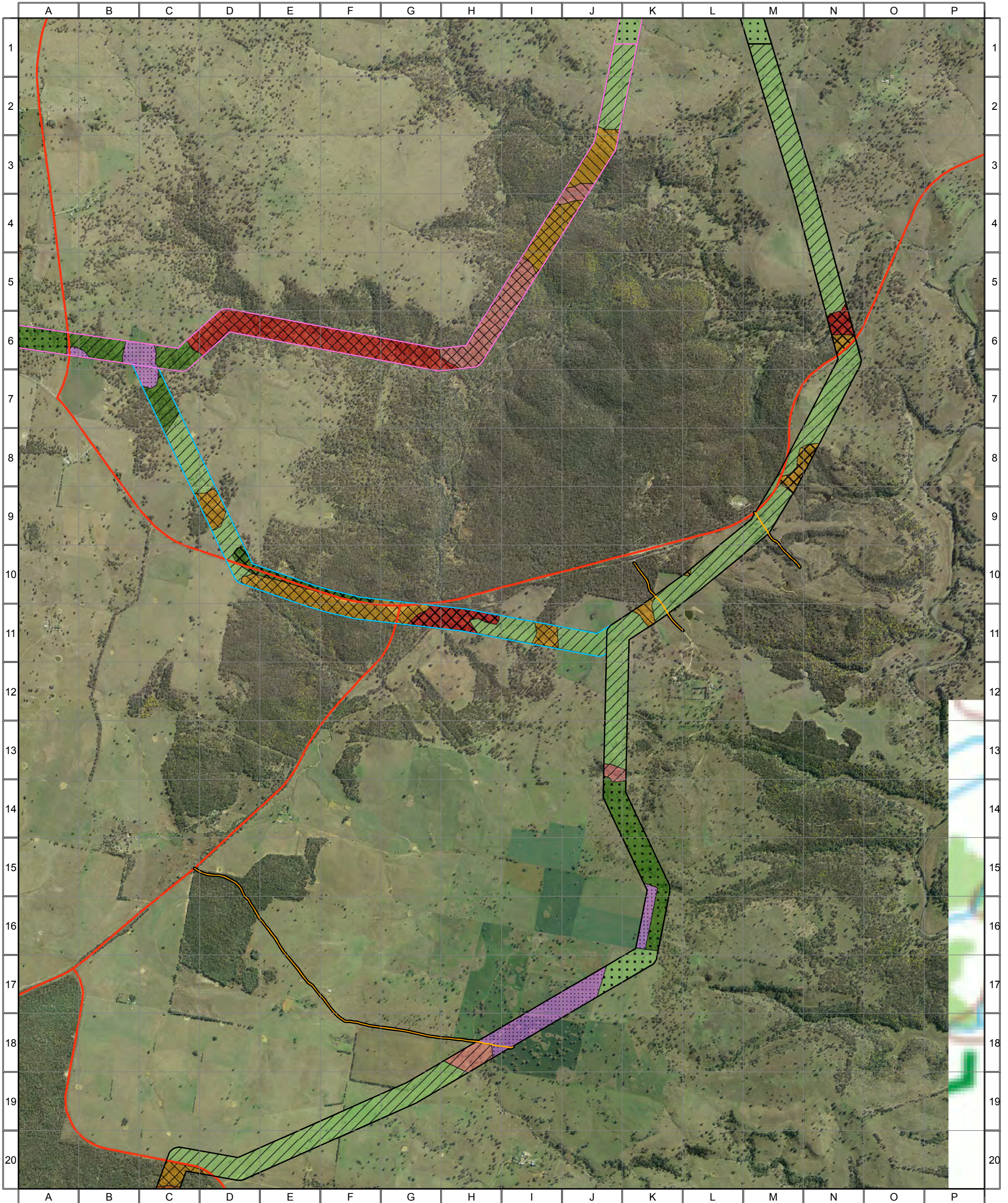

Vegetation Condition

- Good
- Moderate-Good
- Moderate
- Poor-Moderate
- Poor
- Exotic

Vegetation Type

- Riparian Forest - Rough-barked Apple and Blakely's Red Gum
- Riparian Forest - Rough-barked Apple, Blakely's Red Gum and Yellow Box
- Sandstone Forest - Red Ironbark dominant
- White Box / Grey Box Grassy Woodland
- Native Pasture
- Exotic Pasture

Combined Survey Area (Preferred Infrastructure Layout)

- Combined Survey Area (Preferred Infrastructure Layout)
- Combined Survey Area (Alternative Infrastructure Layout)
- Combined Survey Area (2nd Alternative Infrastructure Layout)

Indicative Turbine Locations

- Indicative Turbine Locations
- Substations
- Overhead Powerlines
- Underground Powerlines
- Proposed Tracks
- Existing Roads
- Wind Farm Site Boundary

ngh environmental



Approx. Scale @ A3 1:32500
 Ref: 4777 - Liverpool Range Wind Farm
 Produced by: Tom Hamilton
 Date: 15 November 2013
 Projection: GDA94 MGA Zone 55

*Based on Infrastructure datasets provided by Epuron (2011-2013)
 Aerial Photography provided by Epuron (Aug. 2011)
 (C) Copyright Commonwealth of Australia (Geoscience Australia) 2008*



4777 - Liverpool Range (TL Study Area, Map 2) - Vegetation Type and Condition



Vegetation Condition

- Good
- Moderate-Good
- Moderate
- Poor-Moderate
- Poor
- Exotic

Vegetation Type

- Riparian Forest - Rough-barked Apple and Blakely's Red Gum
- Riparian Forest - Rough-barked Apple, Blakely's Red Gum and Yellow Box
- Sandstone Forest - Inland Scribbly Gum dominant

- Sandstone Forest - Narrow-leaved Ironbark dominant
- Sandstone Forest - Red Ironbark dominant
- White Box / Grey Box Grassy Woodland
- Native Pasture
- Exotic Pasture

- Combined Survey Area (Preferred Infrastructure Layout)
- Combined Survey Area (Alternative Infrastructure Layout)
- Combined Survey Area (2nd Alternative Infrastructure Layout)

- Indicative Turbine Locations
- Substations
- Overhead Powerlines
- Underground Powerlines
- Proposed Tracks
- Existing Roads
- Wind Farm Site Boundary



0 0.25 0.5 1 1.5 Kilometres

Approx. Scale @ A3 1:32500
 Ref: 4777 - Liverpool Range Wind Farm
 Produced by: Tom Hamilton
 Date: 15 November 2013
 Projection: GDA94 MGA Zone 55

*Based on Infrastructure datasets provided by Epuron (2011-2013)
 Aerial Photography provided by Epuron (Aug. 2011)
 (C) Copyright Commonwealth of Australia (Geoscience Australia) 2008*

