

S136 – Turee Vale Rd - 3200m North of Vinegaroy Intersection
450mm Pipe Culvert
Fair Condition and Serviceable

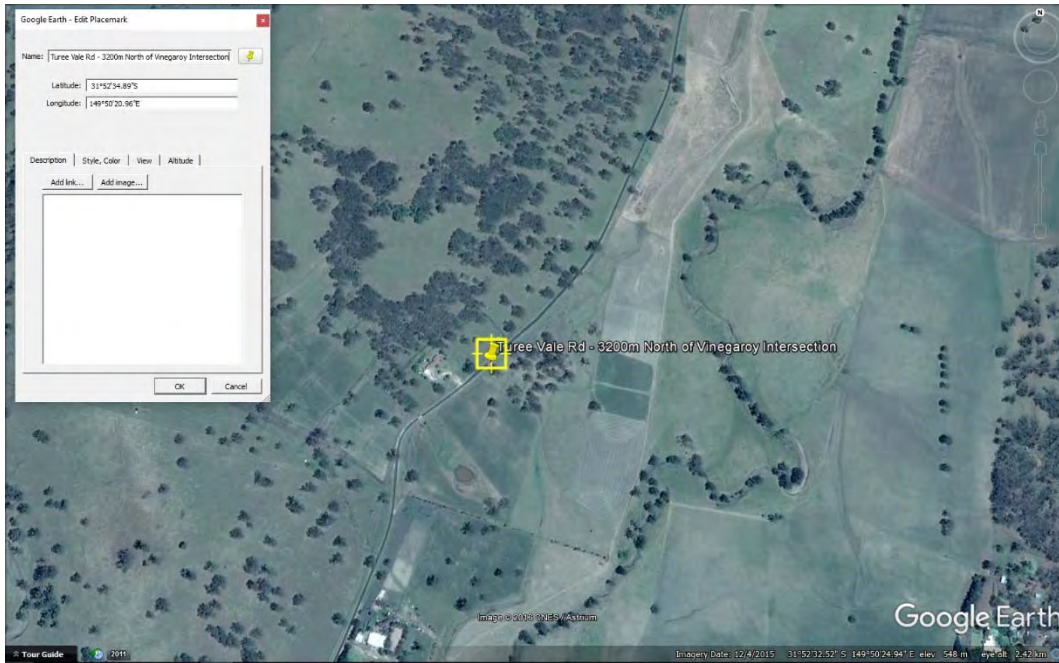

S136 – Location Plan



S136 – View to North

S137 - Turee Vale Rd - 3250m North of Vinegaroy Intersection
Pipe Culvert of Unknown Dimensions
Unknown Condition

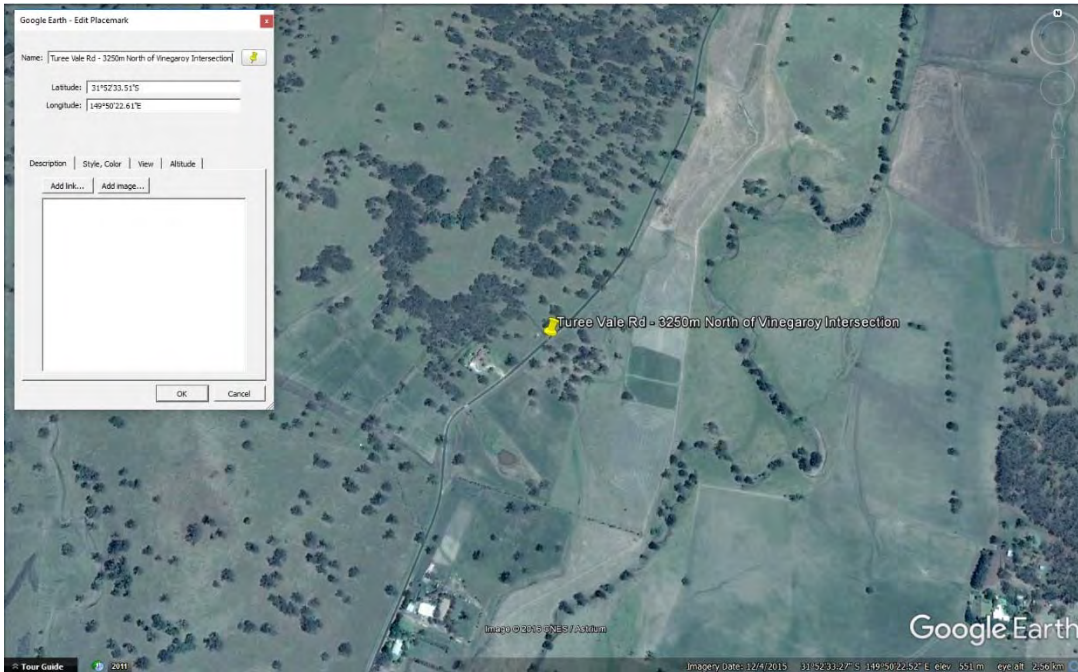

S137 – Location Plan



S137 – View to North

S138 - Turee Vale Rd - 3300m North of Vinegaroy Intersection
Pipe Culvert of Unknown Dimensions
Unknown Condition

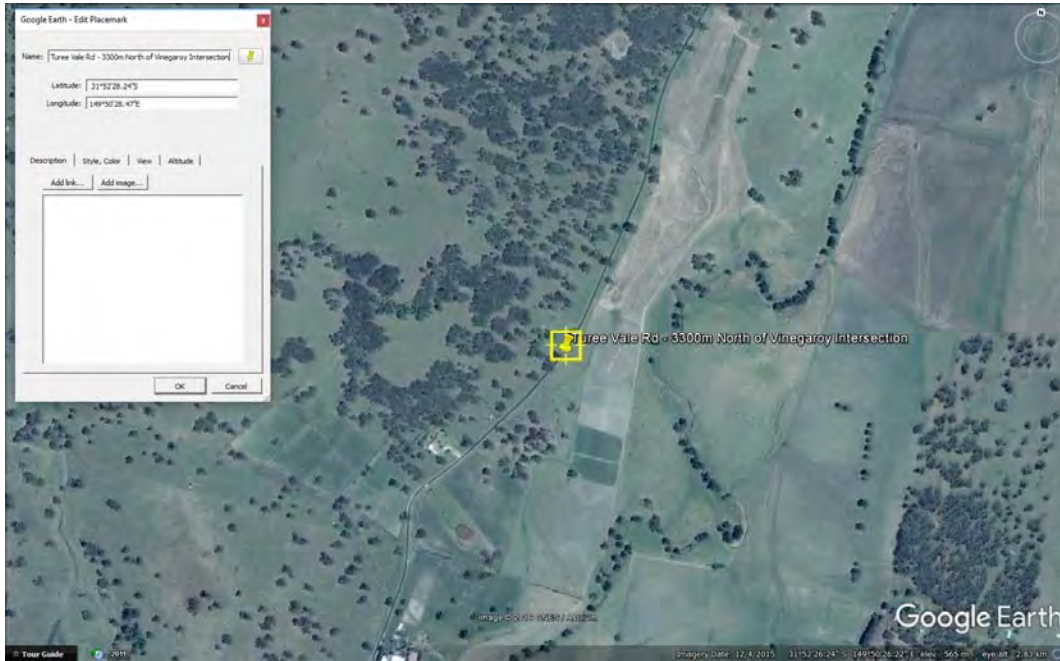

S138 – Location Plan



S138 – View to North

S139 - Turee Vale Rd - 3350m North of Vinegaroy Intersection

Dual 600mm Pipe Culvert

Good Condition and Serviceable

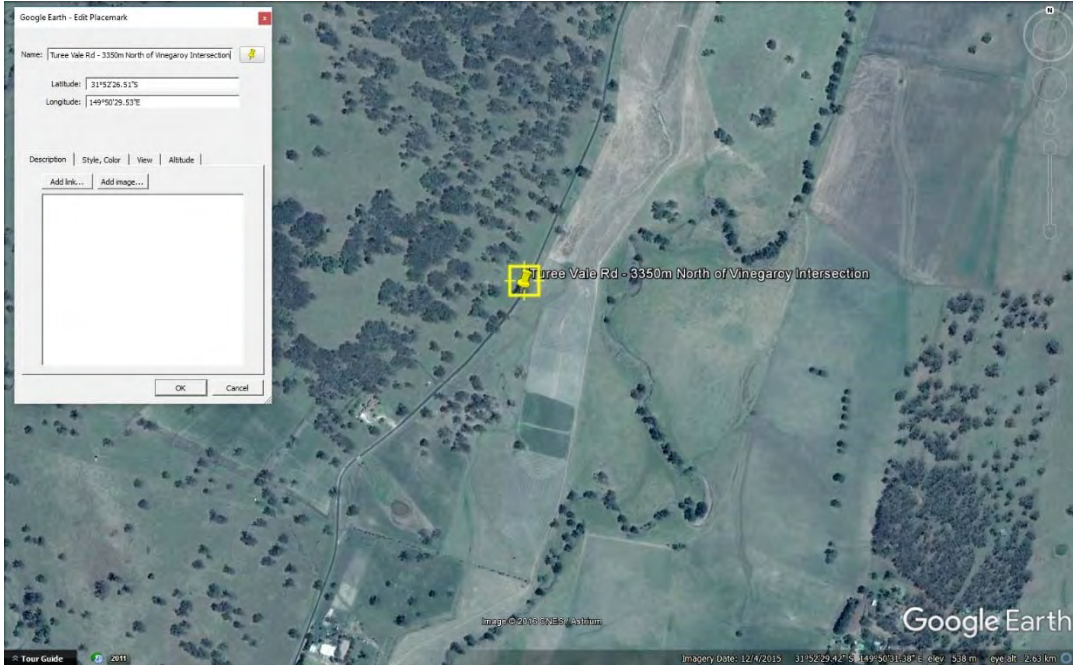

S139 – Location Plan



S139 – View to North

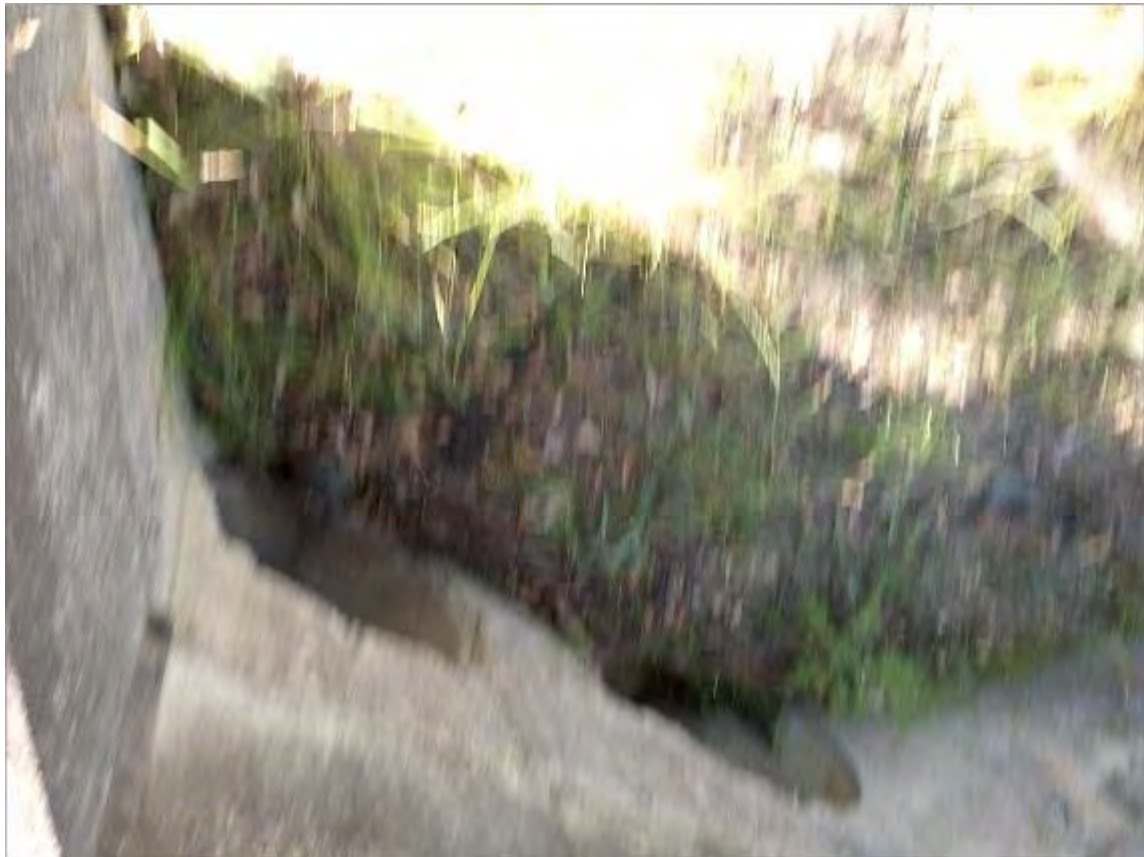

S139 – Dual 600mm Pipe Culvert

S140 – Turee Vale Rd - 3800m North of Vinegaroy Intersection

375mm Pipe Culvert,

Cracked headwall may not last through life of project

Poor Condition and serviceable

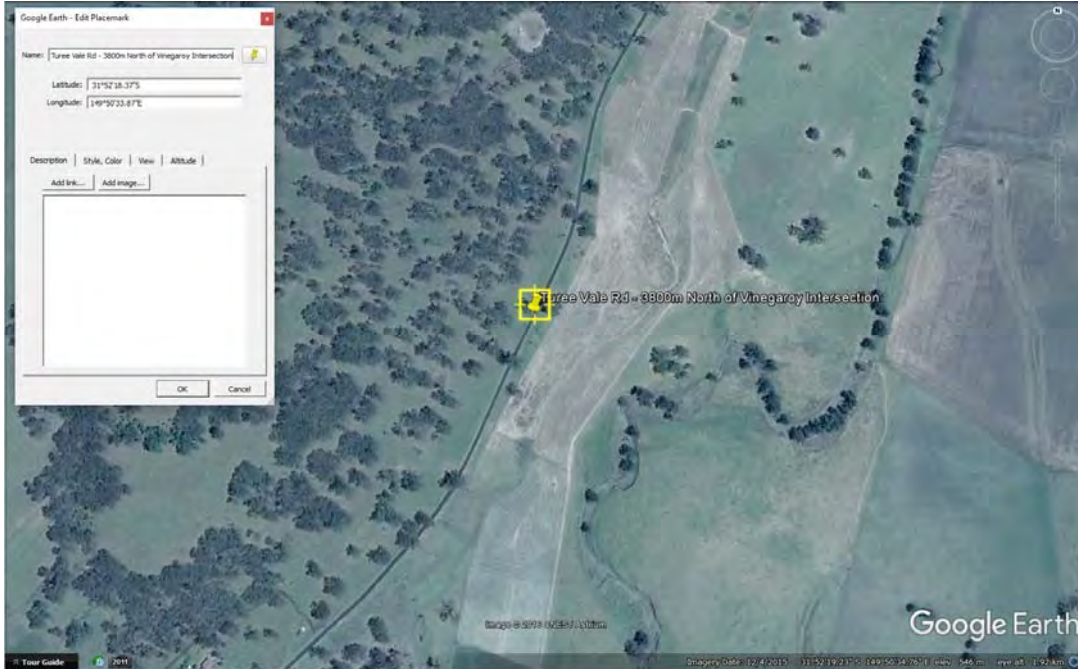

S140 – Location Plan



S140 – View to North



S140 – 375mm Pipe Culvert

S141 – Turee Vale Rd - 3800m North of Vinegaroy Intersection
1200mm-450mm Reinforced Concrete Box Culvert
Moderate Condition and Serviceable

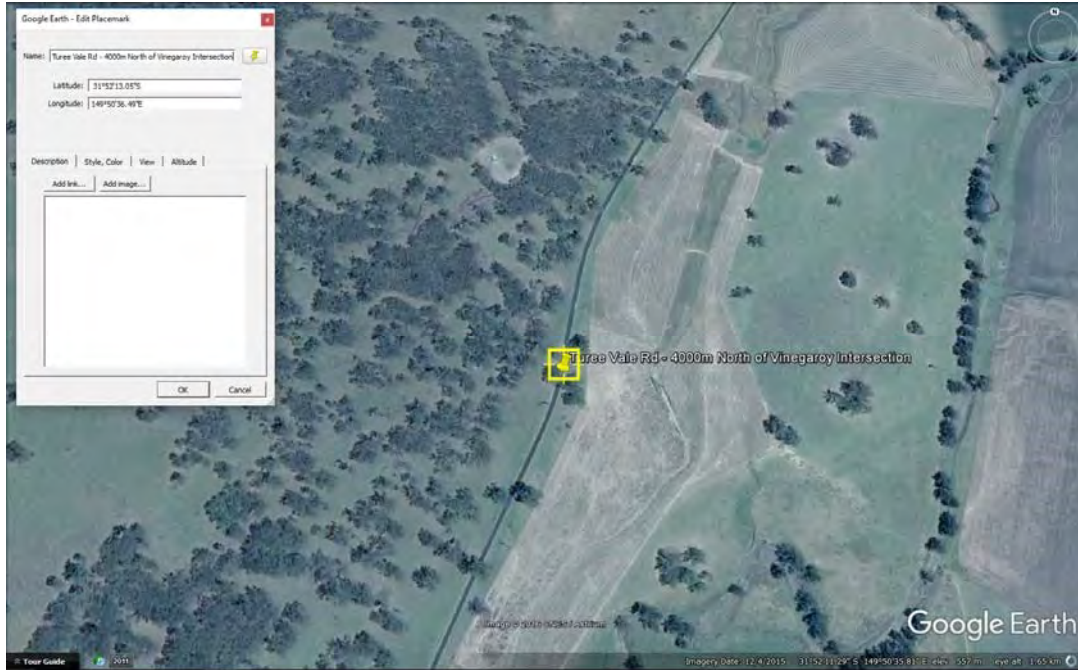

S141 – Location Plan



S141 – View to North



S141 - Parts of the Surface has been polished

S142 – Turee Vale Rd - 4100m North of Vinegaroy Intersection
450mm Pipe Culvert
Fair Condition and Serviceable

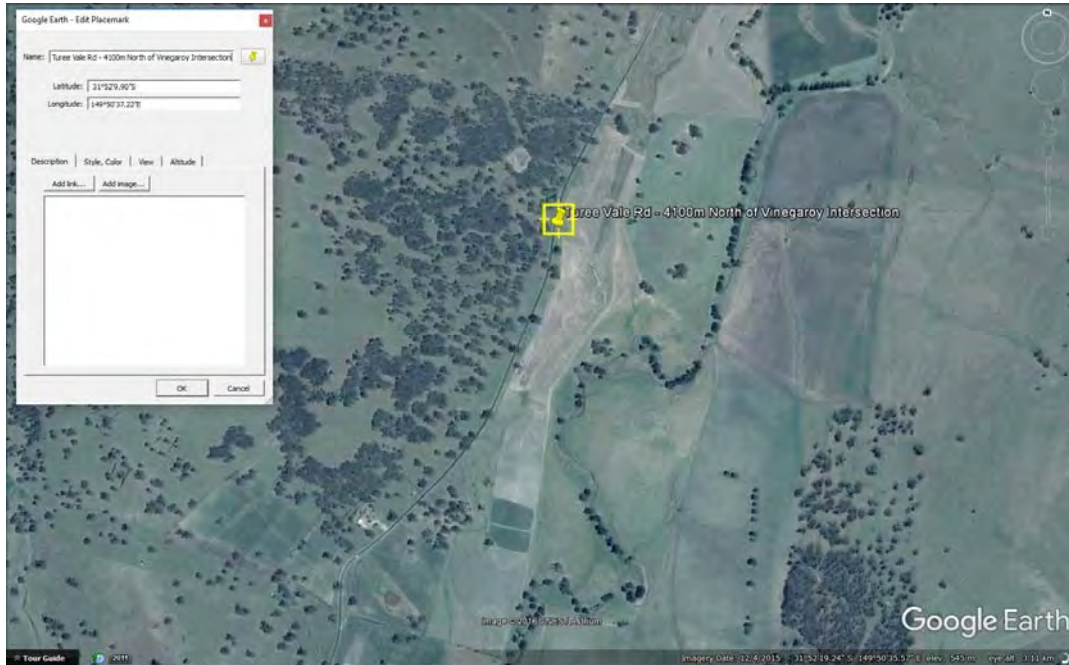

S142 – Location Plan



S142 – View to North



S142 - 450mm Pipe Culvert

S143 – Turee Vale Rd - 4200m North of Vinegaroy Intersection
Pipe Culvert of Unknown Dimensions,
Inaccessible at time of inspection. Unknown Condition

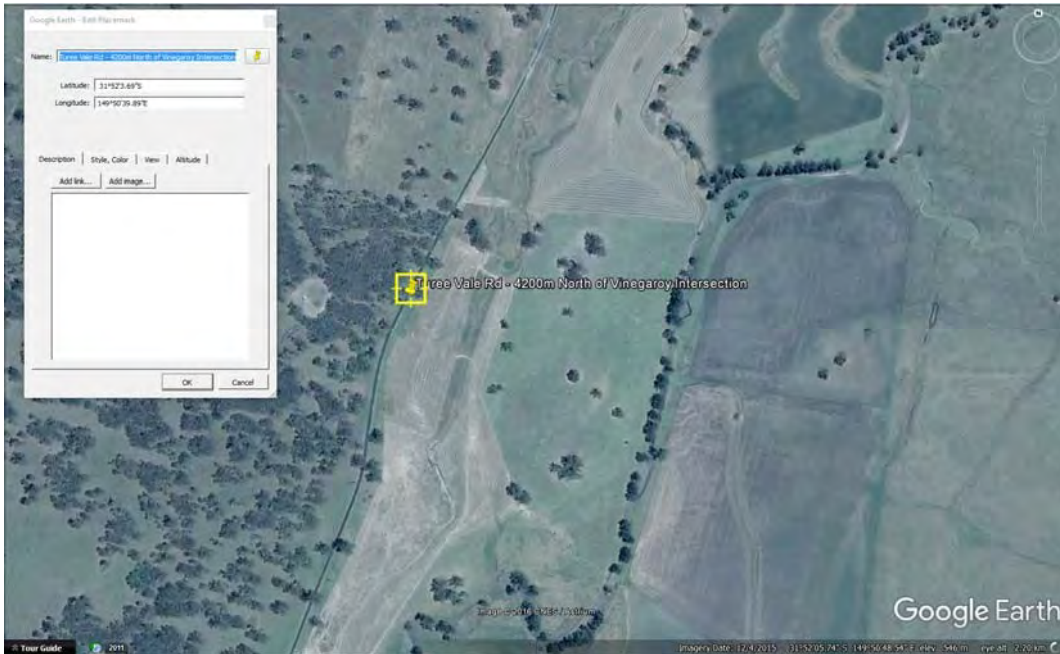

S143 – Location Plan



S143 - View to North

S144 – Turee Vale Rd - 4500m North of Vinegaroy Intersection
Dual 450mm Pipe Culvert
Unknown Condition

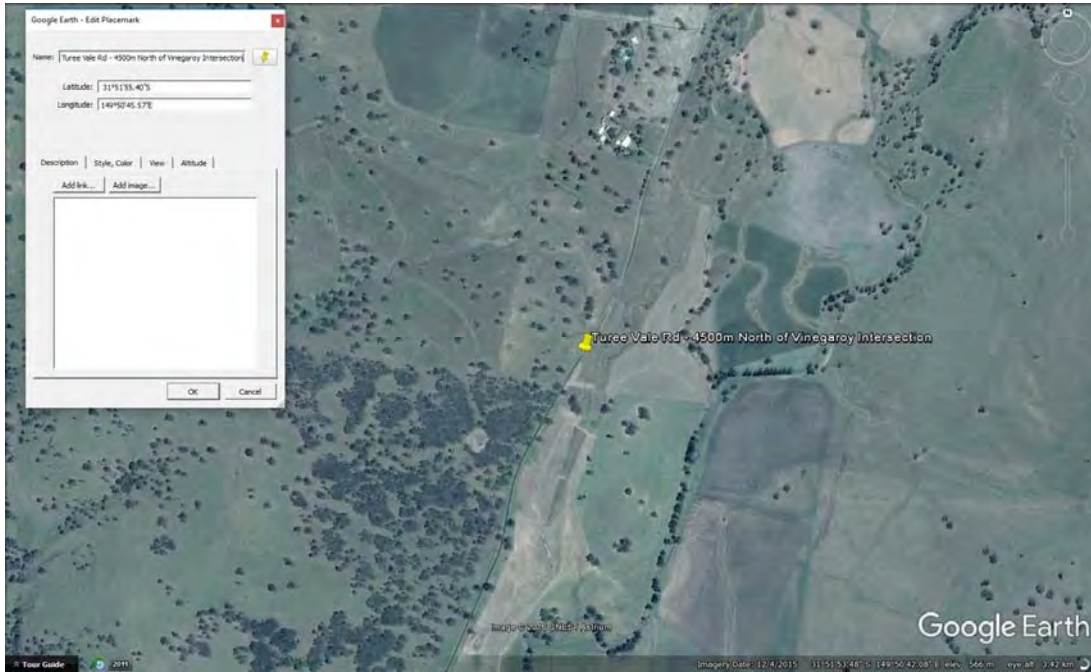

S144 - Location Plan

S145 – Turee Vale Rd - 4750m North of Vinegaroy Intersection
600mm Pipe Culvert, may require some Maintenance
Moderate Condition and Serviceable

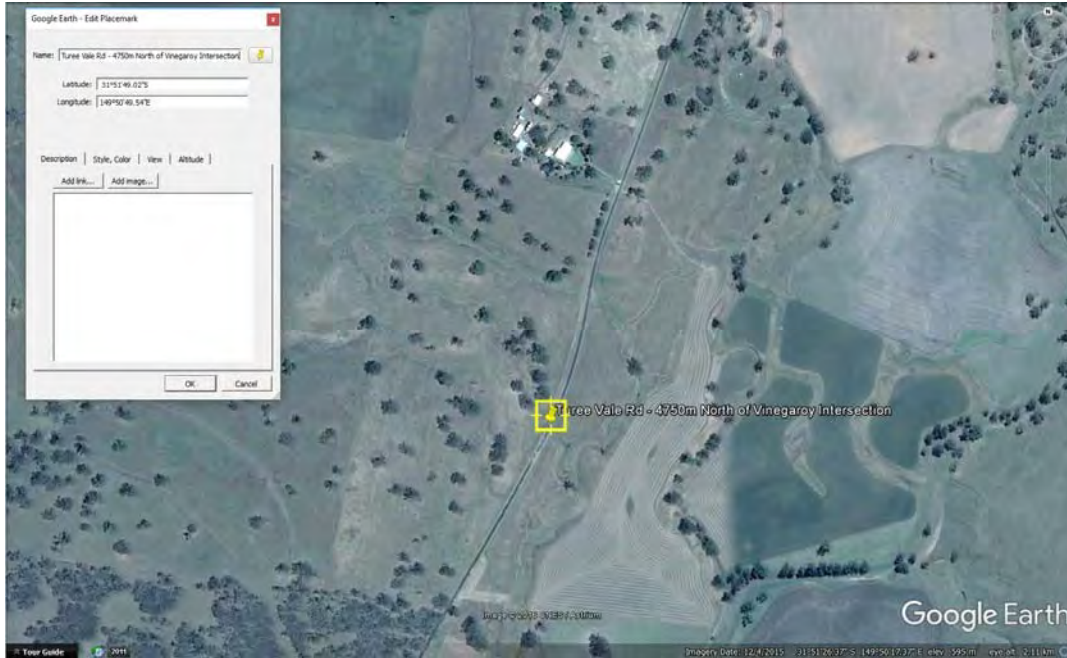

S145 – Location Plan



S145 - 600mm Pipe Culvert at top of Image

S145a - Turee Vale Rd - 5250m North from Vinegaroy Rd Intersection

525mm Pipe Culvert

Location is of Poor Condition, Will require upgrade otherwise it will further degrade over the course of the project

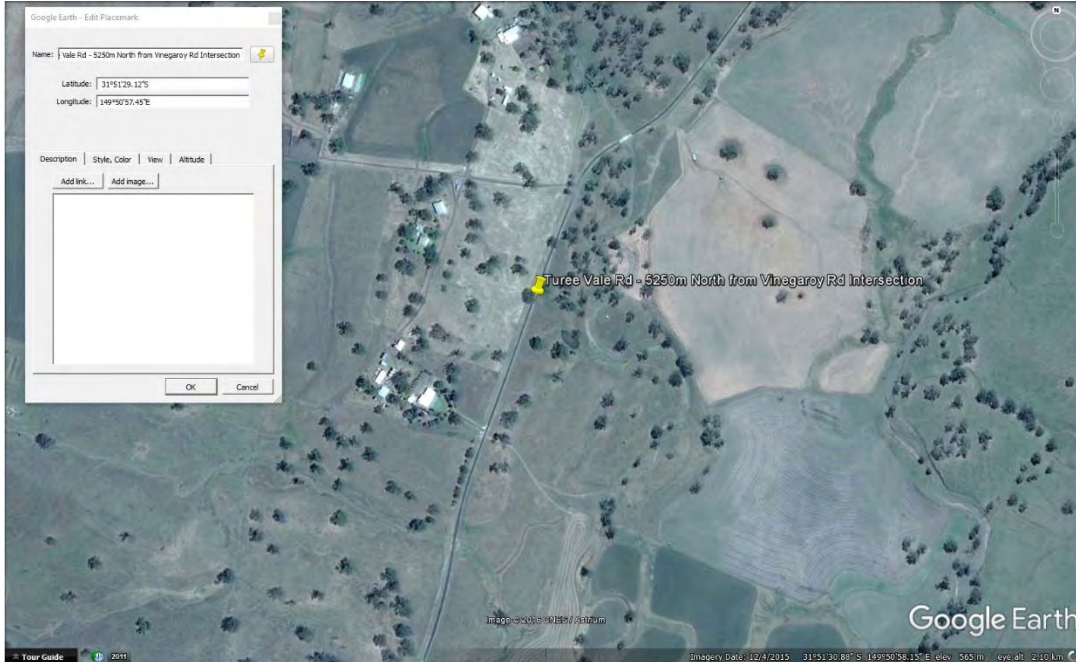

S145a – Location Plan



S145a – Road showing Edge Break



S145a – View towards 525mm Pipe Culvert

S146 – Turee Vale Rd - 5600m North from Vinegaroy Rd Intersection
Pipe Culvert of unknown Dimensions
Unknown Condition

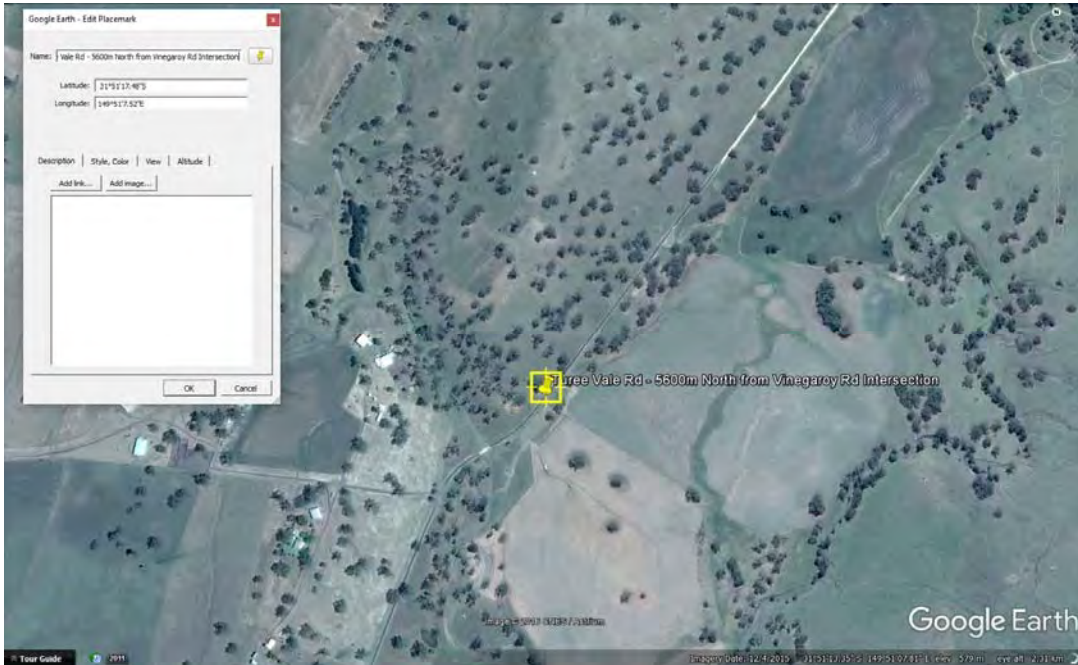

S146 – Location Plan



S146 – View to North



S146 – Road showing Cracking/Ravelling

S147 – Turee Vale Rd - 6000m North from Vinegaroy Rd Intersection

Pipe culvert of unknown dimensions

Inaccessible at time of inspection

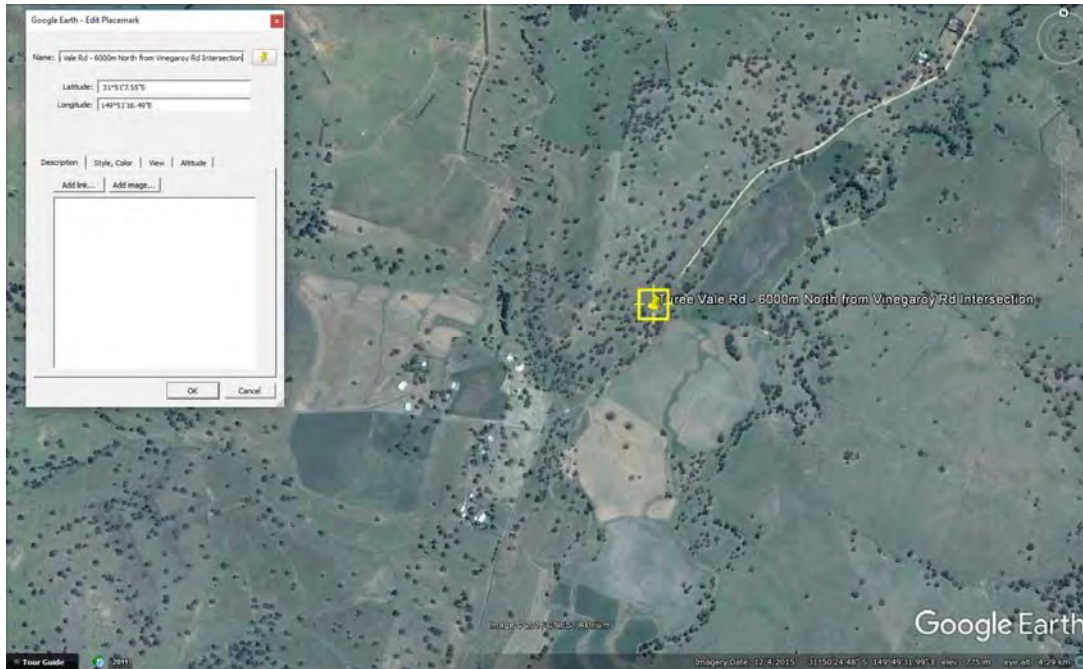

S147 – Location Plan



S147 – Road in sub-par condition



S147 – View to North

S148 – Turee Vale Rd - 6600m North from Vinegaroy Rd Intersection
375mm Pipe Culvert with no headwall
Moderate Condition and Serviceable

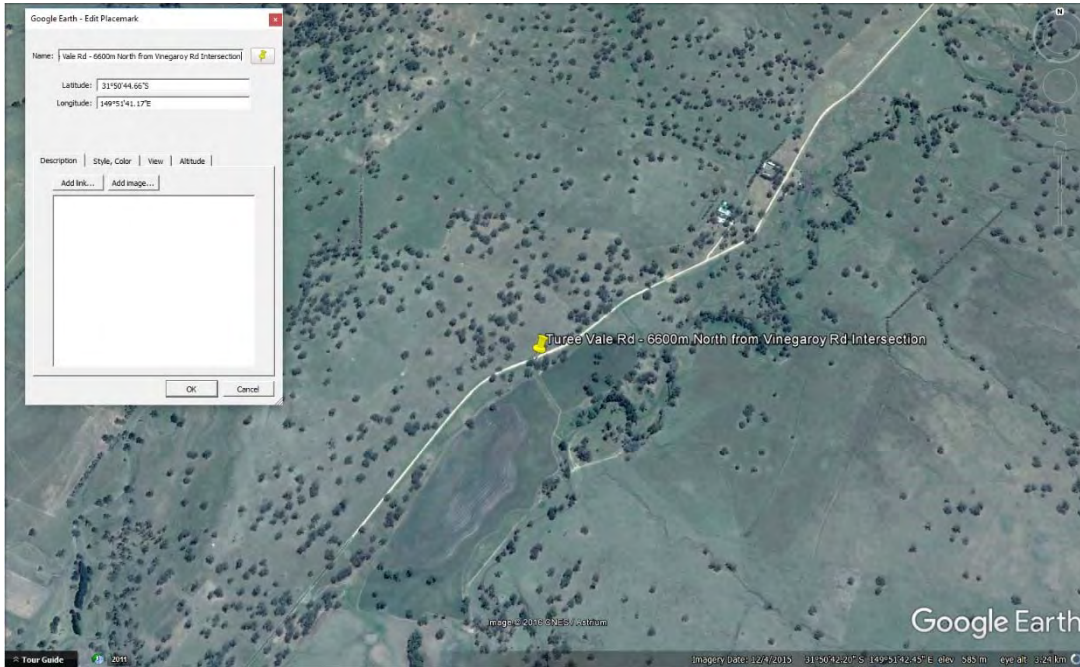

S148 – Location Plan



S148 – View to North

S149 – Turee Vale Rd - 6900m North from Vinegaroy Rd Intersection

Causeway with no low flow pipe,
Upgrade may be required
Moderate Condition and Serviceable

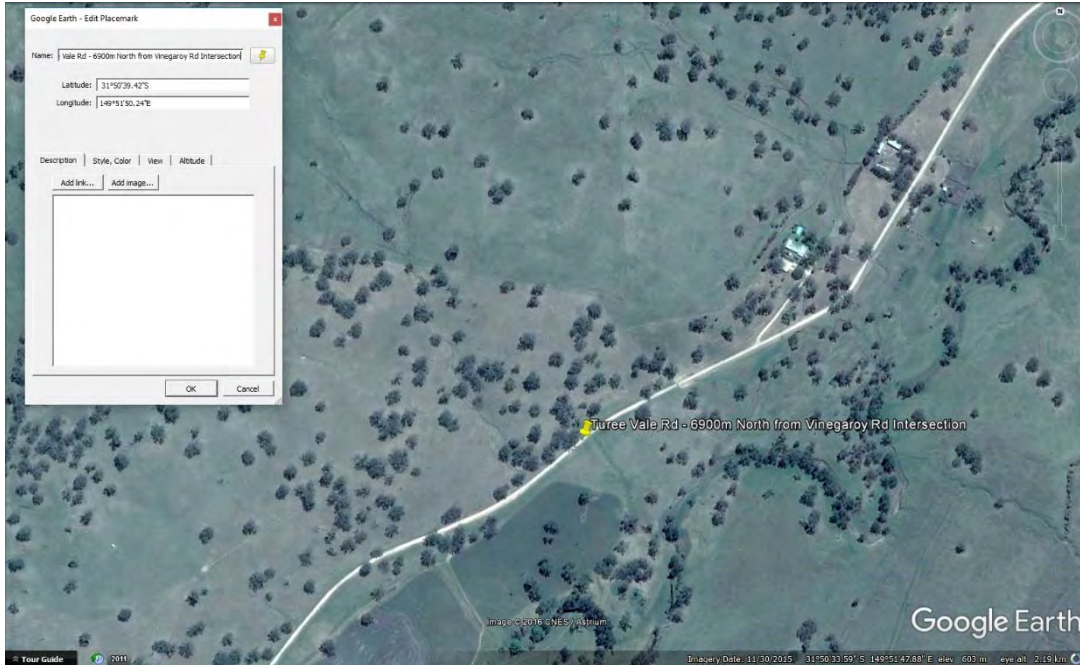

S149 – Location Plan



S149 – View to North

S150 – Turee Vale Rd - 7100m North from Vinegaroy Rd Intersection

Pipe Culvert

Damaged inlet and outlet

Upgrade likely to be required.

Moderate Condition and Serviceable

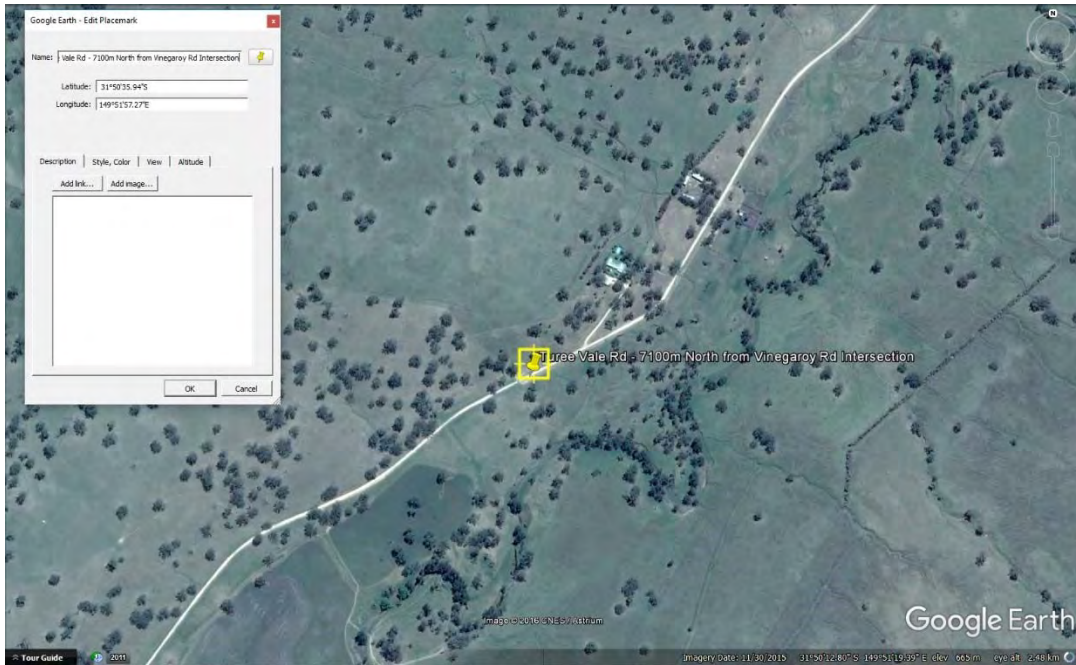

S150 – Location Plan

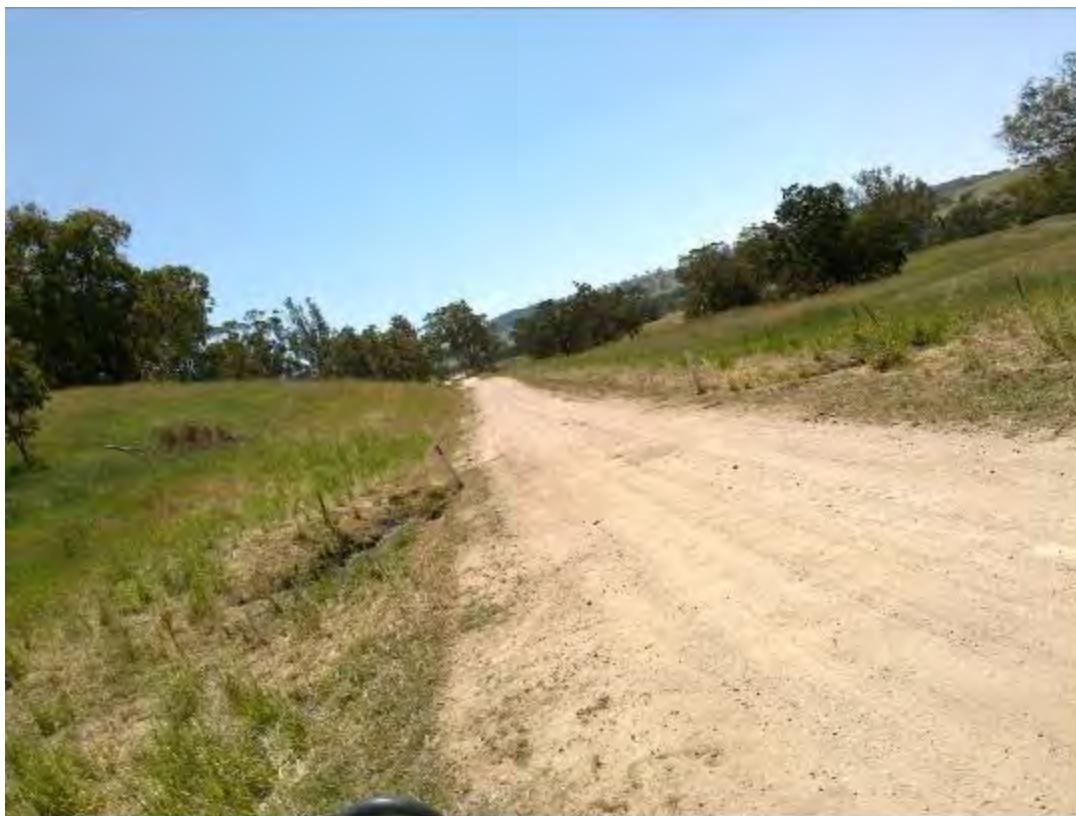

S150 – View to North

S151 – Turee Vale Rd - 7150m North from Vinegaroy Rd Intersection

Pipe Culvert

Blocked,

Will require Upgrade or maintenance

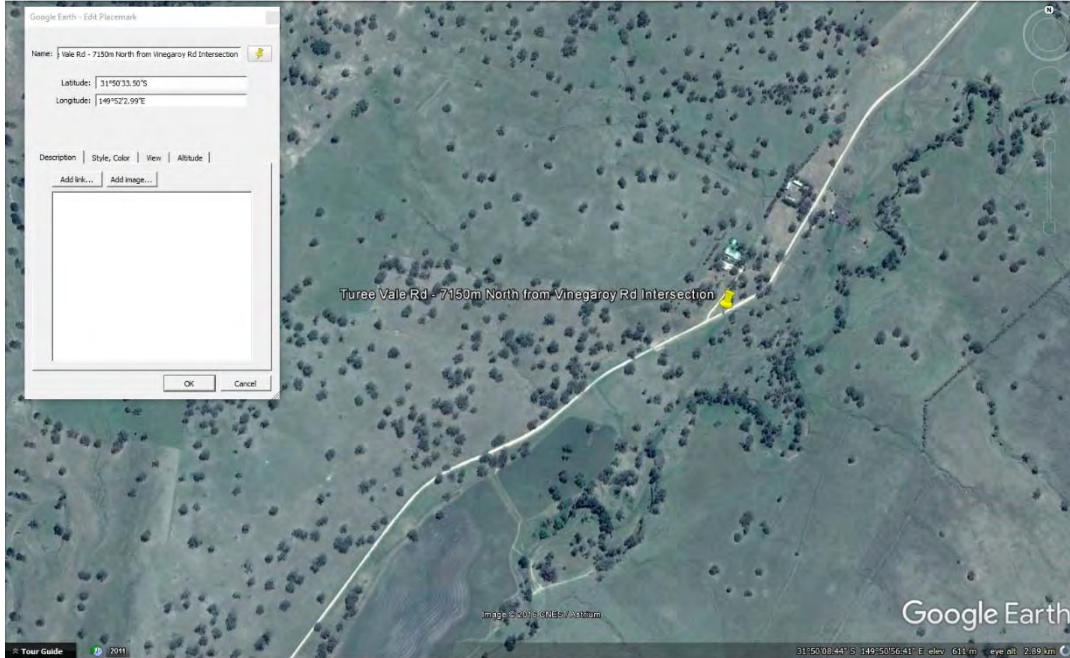

S151 – Location Plan



S151 – View to North



S151 – Blocked Pipe Culvert

S152 – Turee Vale Rd - 7500m North from Vinegaroy Rd Intersection
525mm Pipe Culvert
Unknown Condition and Serviceable

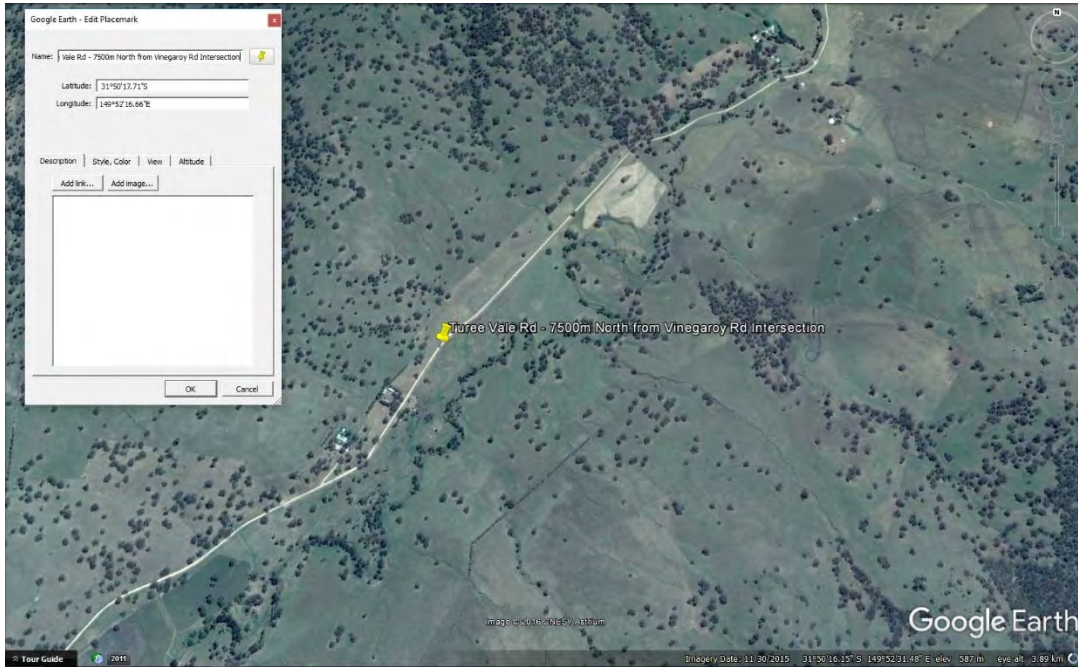

S152 – Location Plan



S152 - View to North

S153 – Turee Vale Rd - 7900m North from Vinegaroy Rd Intersection
Causeway, 600mm Pipe Culvert
Moderate Condition and Serviceable

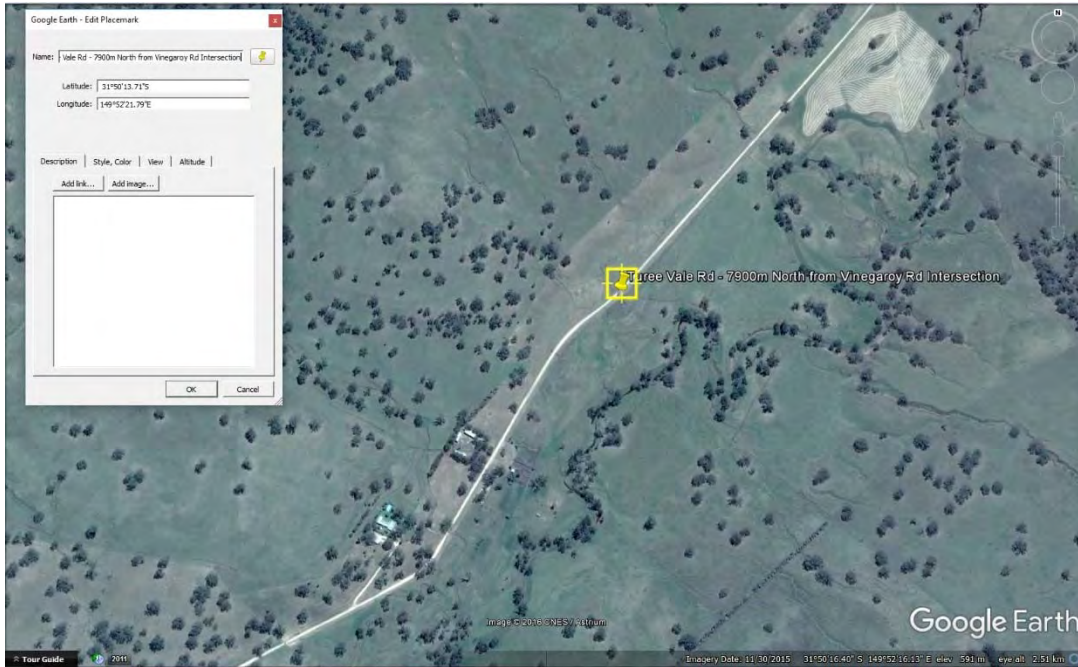

S153 – Location Plan



S153 – View to North



S153 – 600mm Pipe Culvert

S154 – Turee Vale Rd - 8200m North from Vinegaroy Rd Intersection

Causeway

Poor Condition and Serviceable,

Upgrade likely to be required.

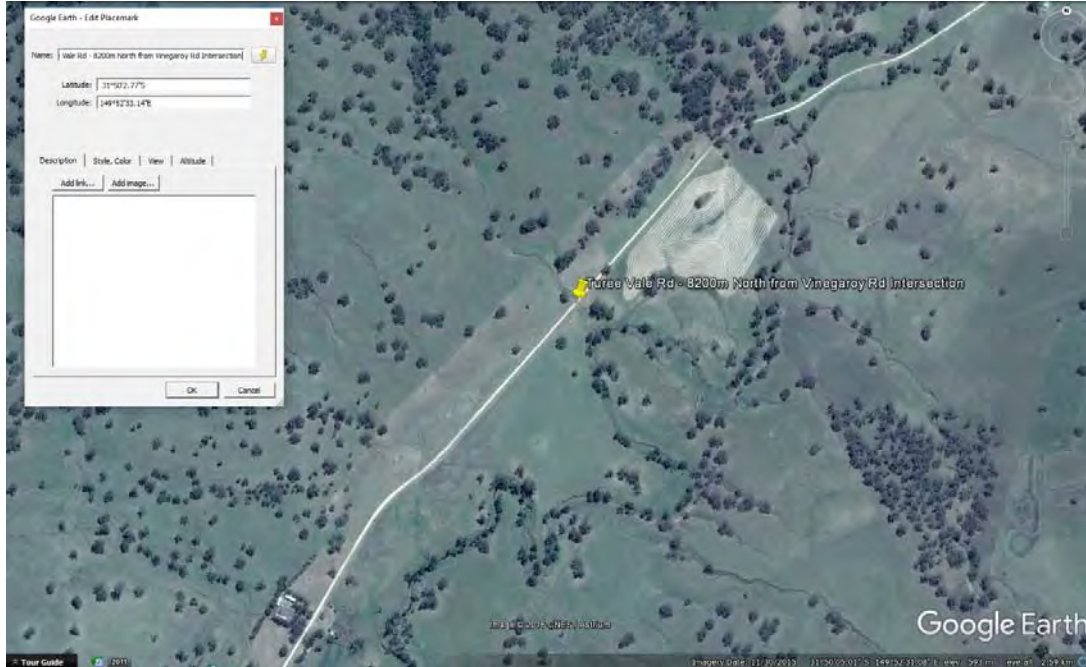

S154 – Location Plan



S154 – View of Causeway, Water damage shown on close side

S155 – Turee Vale Rd - 8300m North from Vinegaroy Rd Intersection
450mm Pipe Culvert
Fair Condition and Serviceable

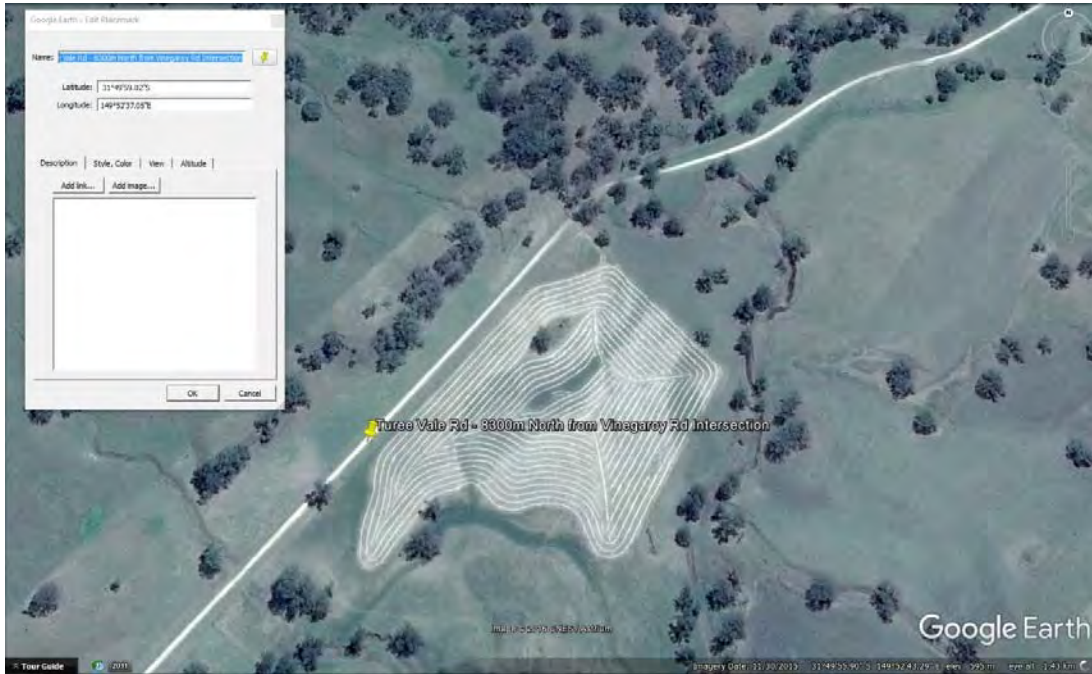

S155 – Location Plan



S155 – View to North



S155 – View over 450mm Pipe Culvert

S156 - Turee Vale Rd - 9200m North from Vinegaray Rd Intersection
Causeway, 1500mm-600mm Reinforced Concrete Box Culvert
Good Condition and Serviceable

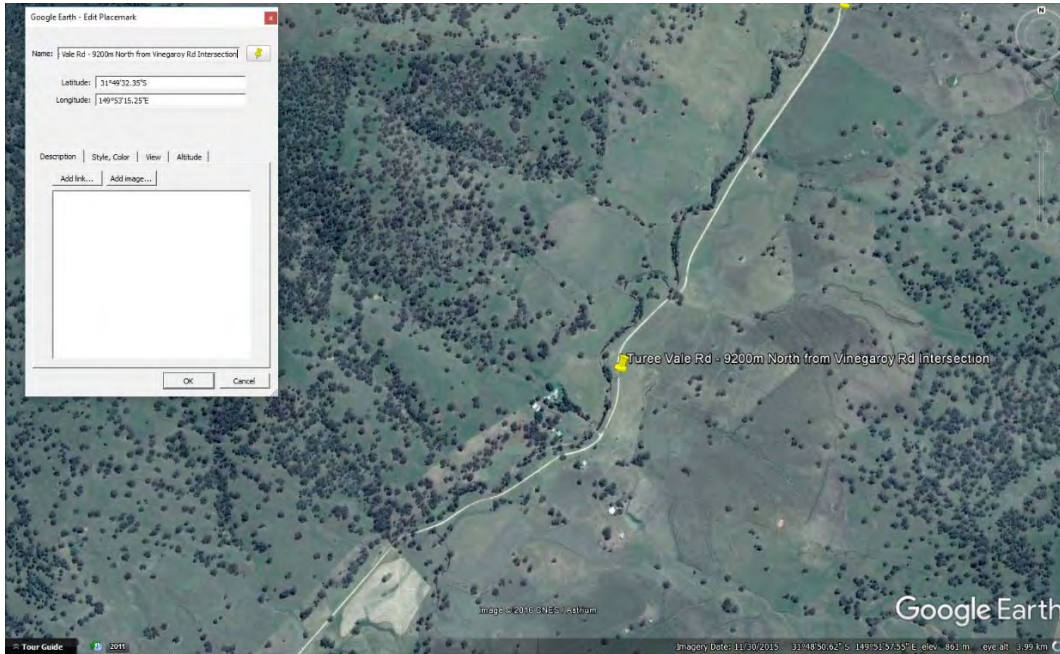

S156 - Location Plan



S156 – View to North

S157 – Turee Vale Rd - 9600m North from Vinegaroy Rd Intersection
Causeway, a culvert will be needed for this location
Poor Condition and Serviceable

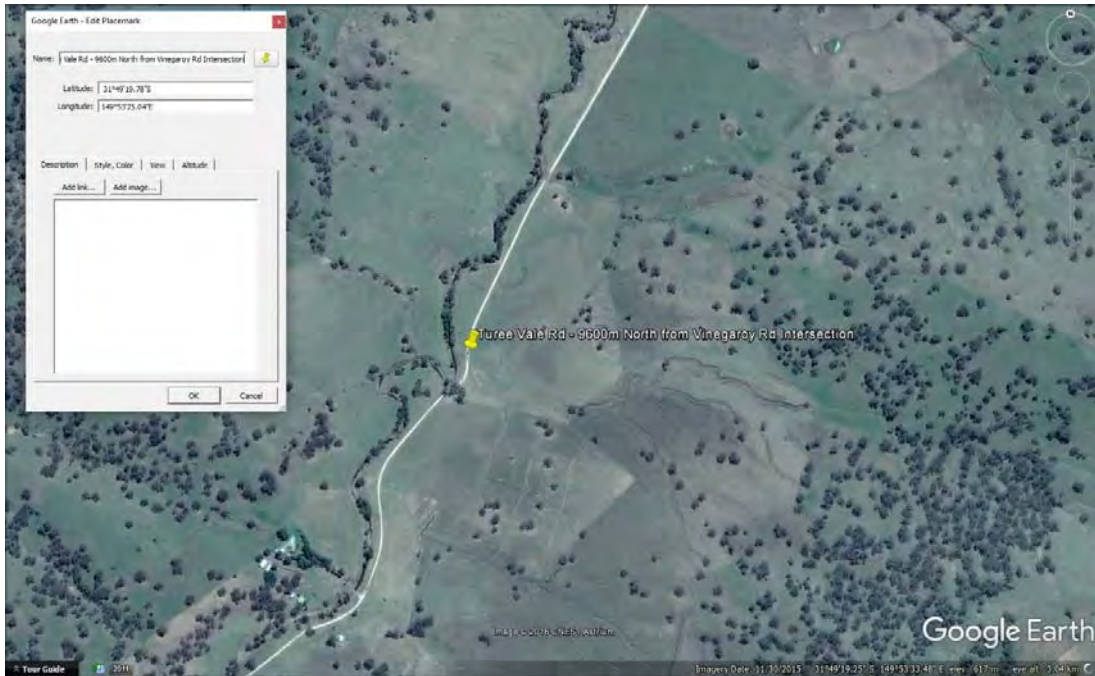

S157 – Location Plan



S157 – View to South

Level 2, 39 Sherwood Road
Toowong QLD 4066

mail@icubed.com.au
www.icubed.com.au

P: 07 3870 8888

S158 - Turee Vale Road - 6450m South of Coolah Creek Rd - State Forest Rd
Causeway, A Culvert will be needed for this location
Poor Condition and Serviceable

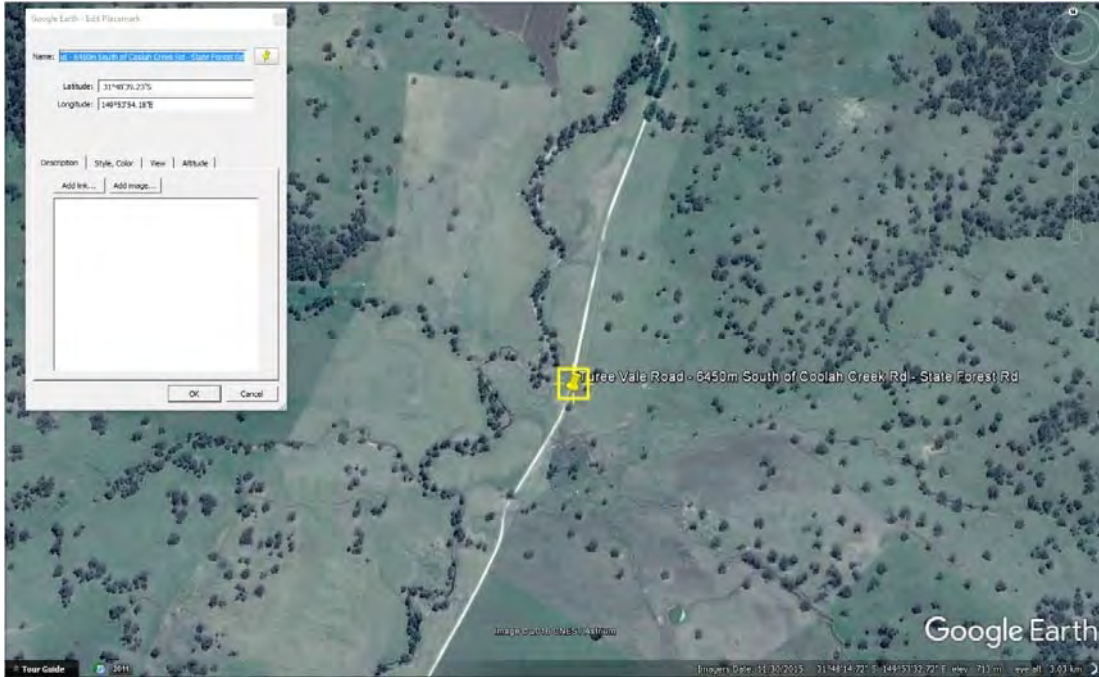

S158 – Location Plan



S158 – View to North

S159 – Turee Vale Road - 6450m South of Coolah Creek Rd - State Forest Rd
Causeway, 450mm Pipe Culvert
Excellent Condition and Service

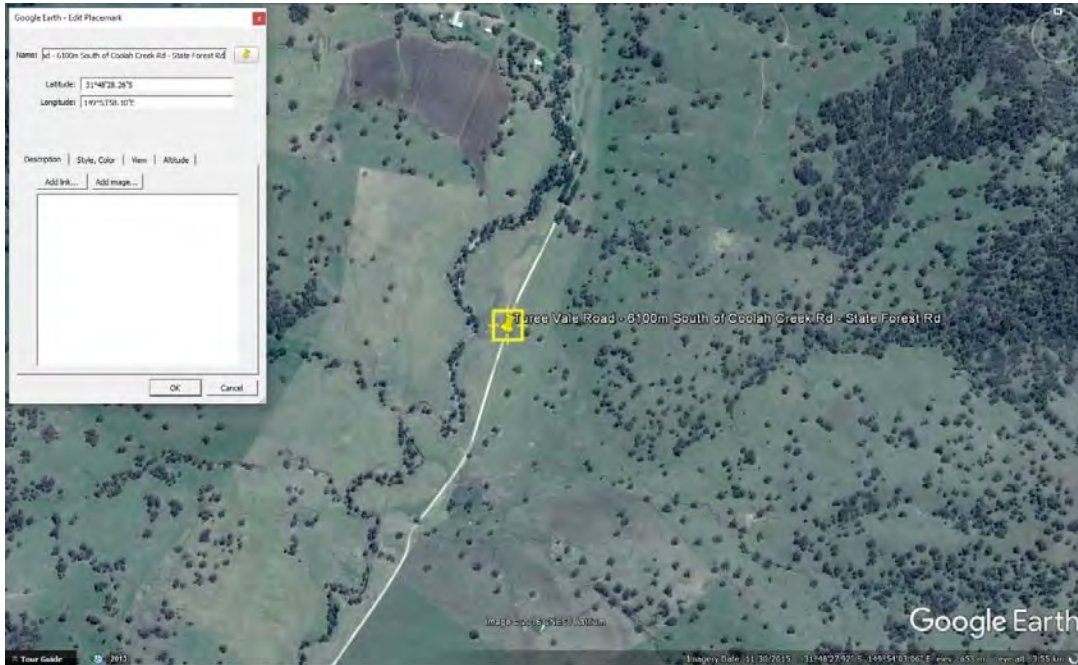

S159 – Location Plan



S159 – 450mm Pipe Culvert

S160 – Vinegaroy Road - 400m South of Rotherwood Rd Intersection
450mm Pipe Culvert
Fair Condition and Serviceable, requires maintenance

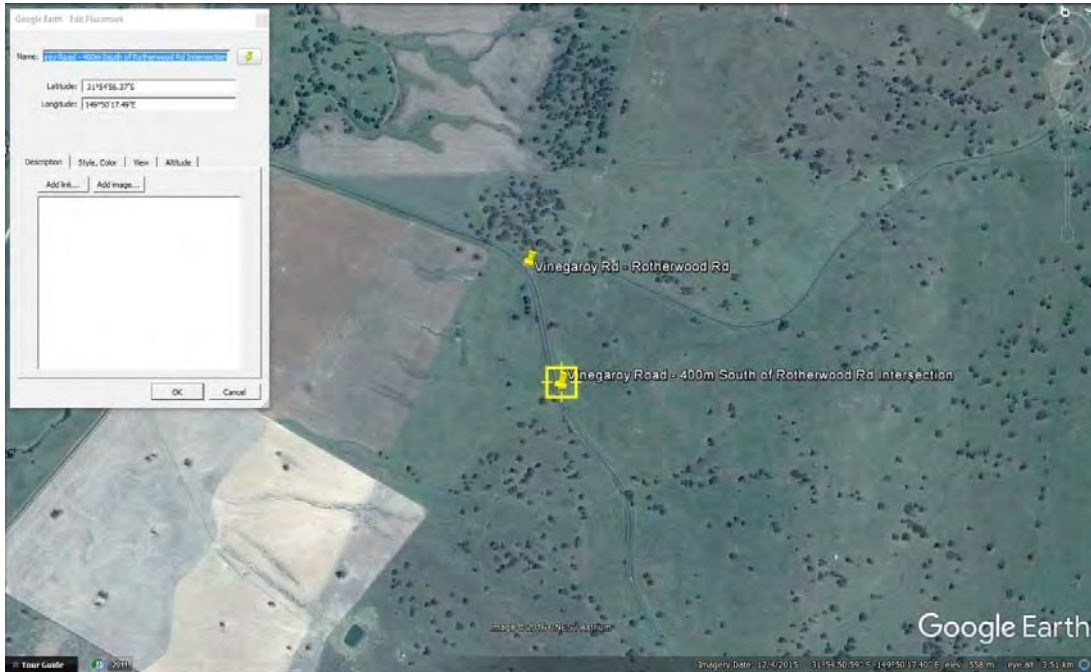

S160 – Location Plan



S160 – 450mm Pipe Culvert

S161 – Vinegaroy Road - 1700m South of Rotherwood Rd Intersection

Concrete causeway with bitumen seal

Single Span 1500mm Square Reinforced Concrete Box Culvert

Good Condition and Serviceable

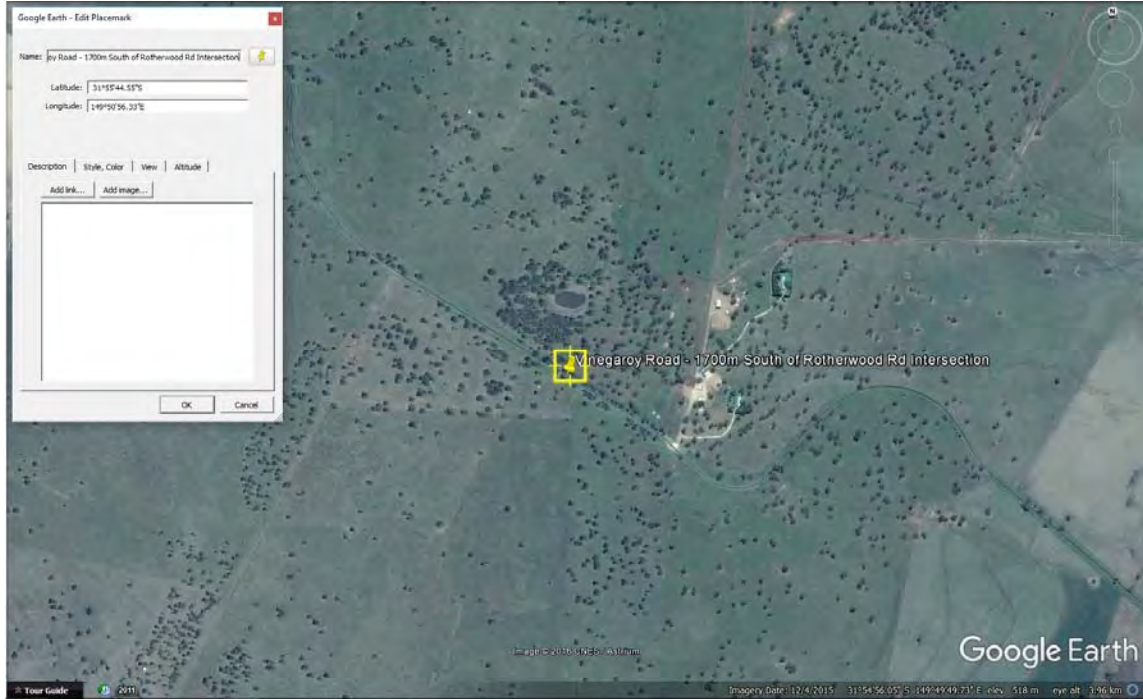

S161 – Location Plan



S161 - View to North



S161 - 1500mm Square Reinforced Concrete Box Culvert

S162 – Vinegaroy Road - 1800m South of Rotherwood Rd Intersection

Concrete culvert

Culvert inaccessible at time of inspection,

Dimensions unknown

Condition unknown

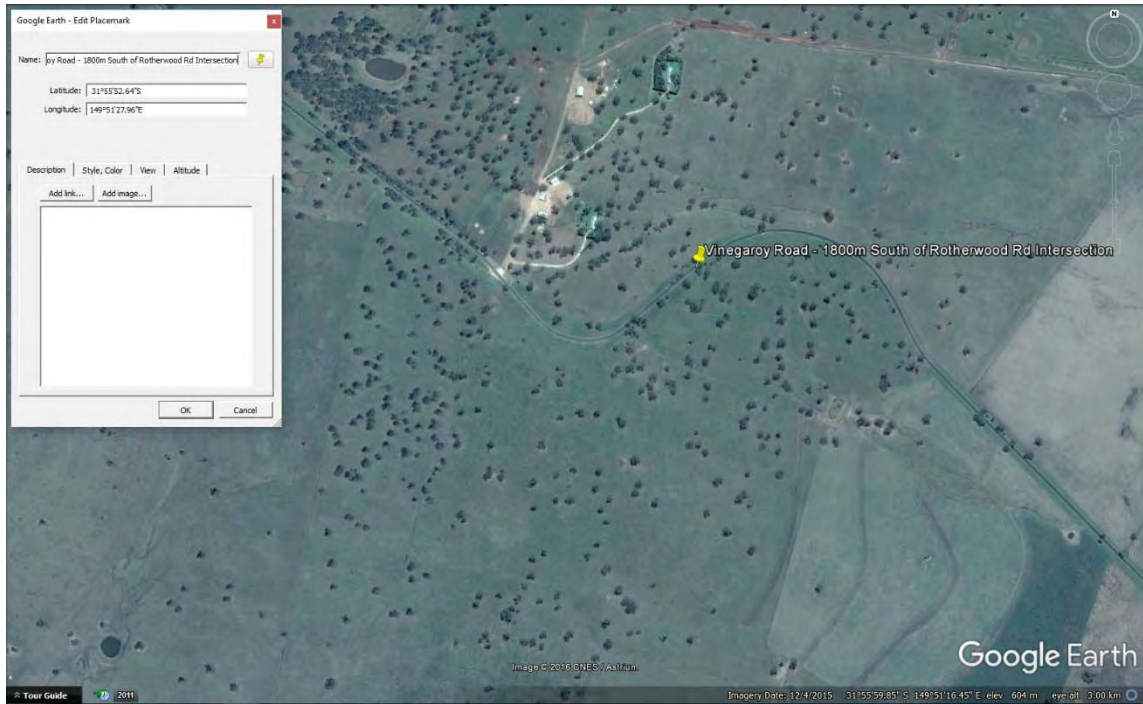

S162- Location Plan



S162- View to West



S162- View to Culvert

S163 – Vinegaroy Rd - 4350m North of Coolah Rd Intersection
600mm Pipe Culvert
Fair Condition and Serviceable

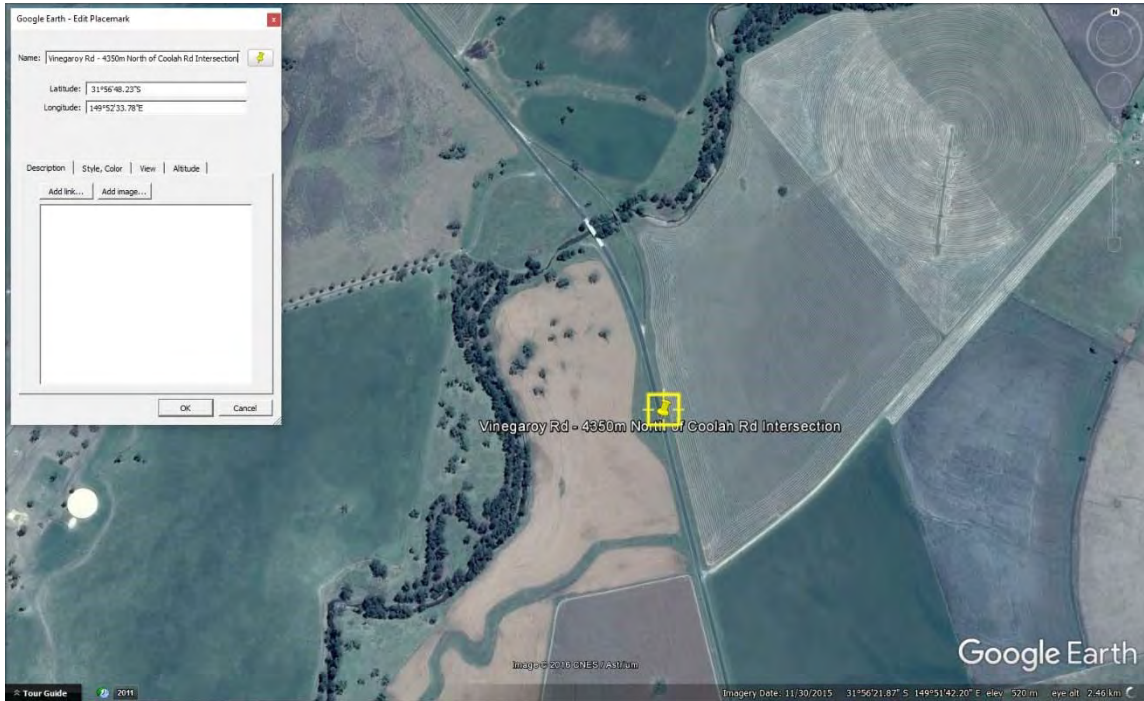

S163 – Location Plan



S163 – 600mm Pipe Culvert
Level 2, 39 Sherwood Road
Toowong QLD 4066

mail@icubed.com.au
www.icubed.com.au

P: 07 3870 8888

S164 – Vinegaroy Rd - 4050m North of Coolah Rd Intersection
Dual 600mm Pipe Culvert
Good Condition and Serviceable

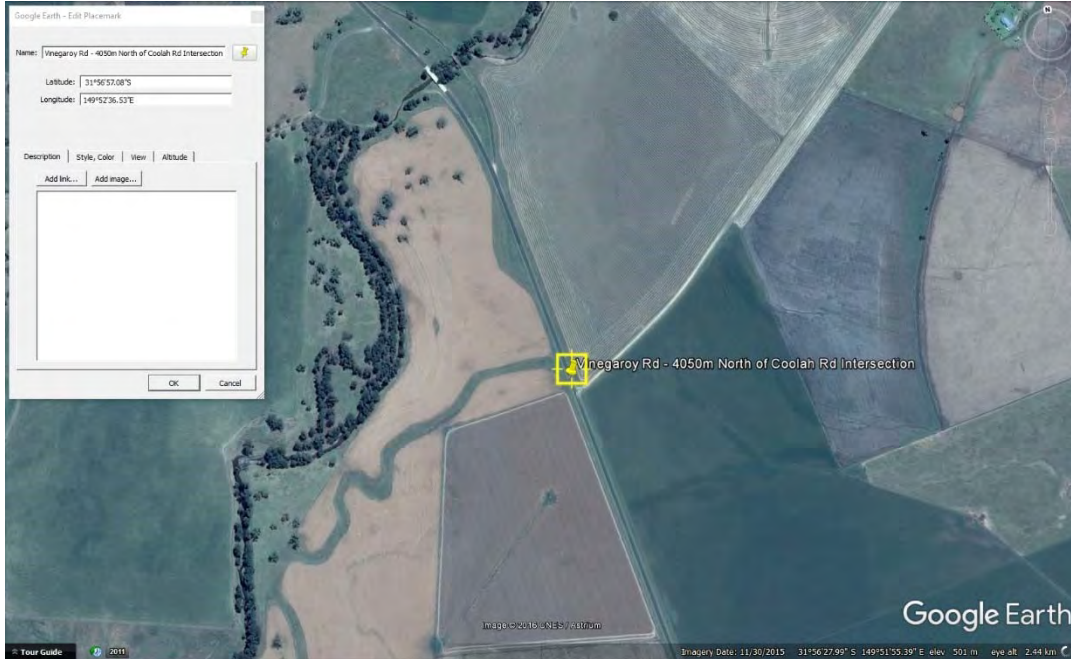

S164 – Location Plan



S164 – Dual 600m Pipe Culvert

S165 – Vinegaroy Rd - 1900m North of Coolah Rd Intersection
450mm Pipe Culvert,
Unknown Condition

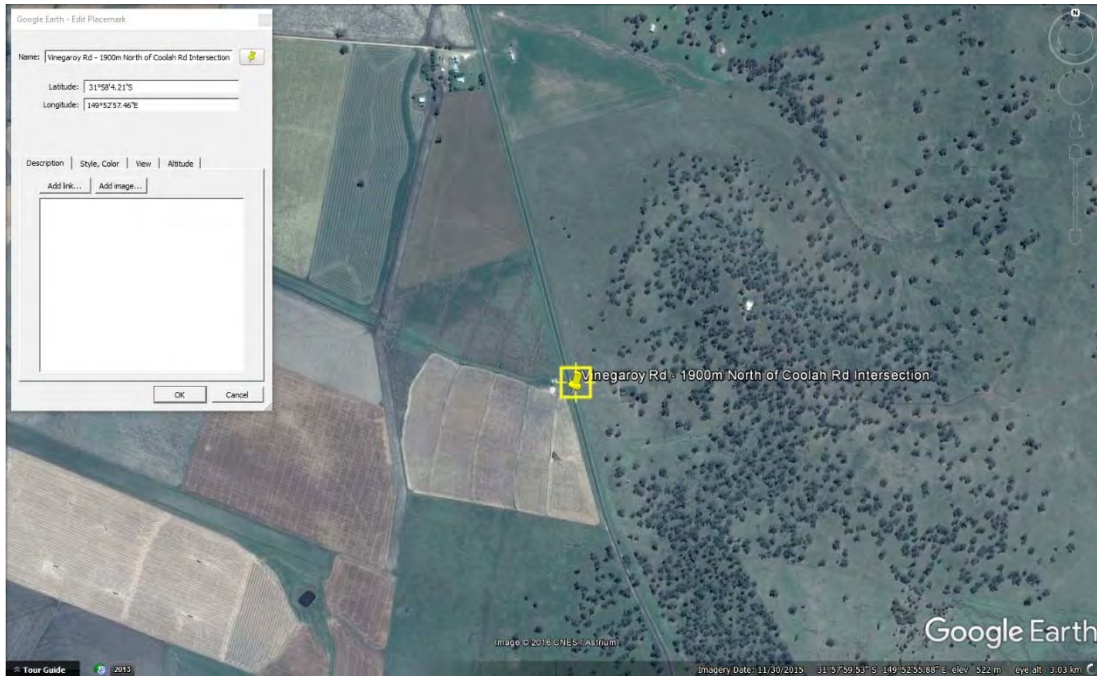

S165 – Location Plan

S166 – Vinegaroy Rd - 1700m North of Coolah Rd Intersection
750mm Pipe Culvert
Good Condition and Serviceable

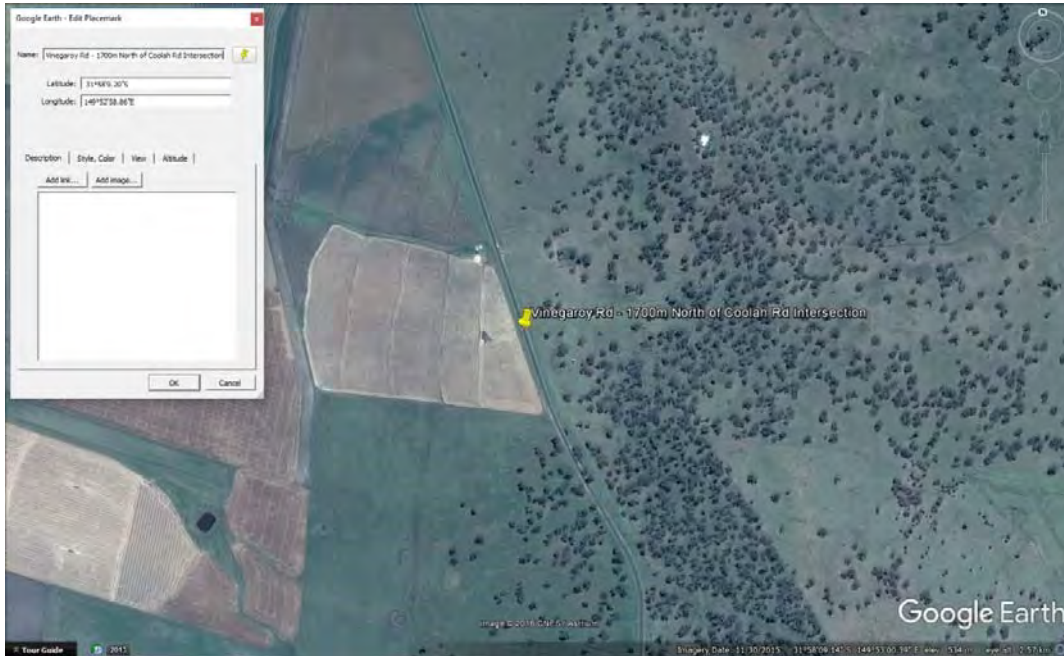

S166 – Location Plan



S166 - 750mm Pipe Culvert

S167 – Vinegaroy Rd - 1500m North of Coolah Rd Intersection
450m Pipe Culvert,
No Recent Photos
Unknown Condition

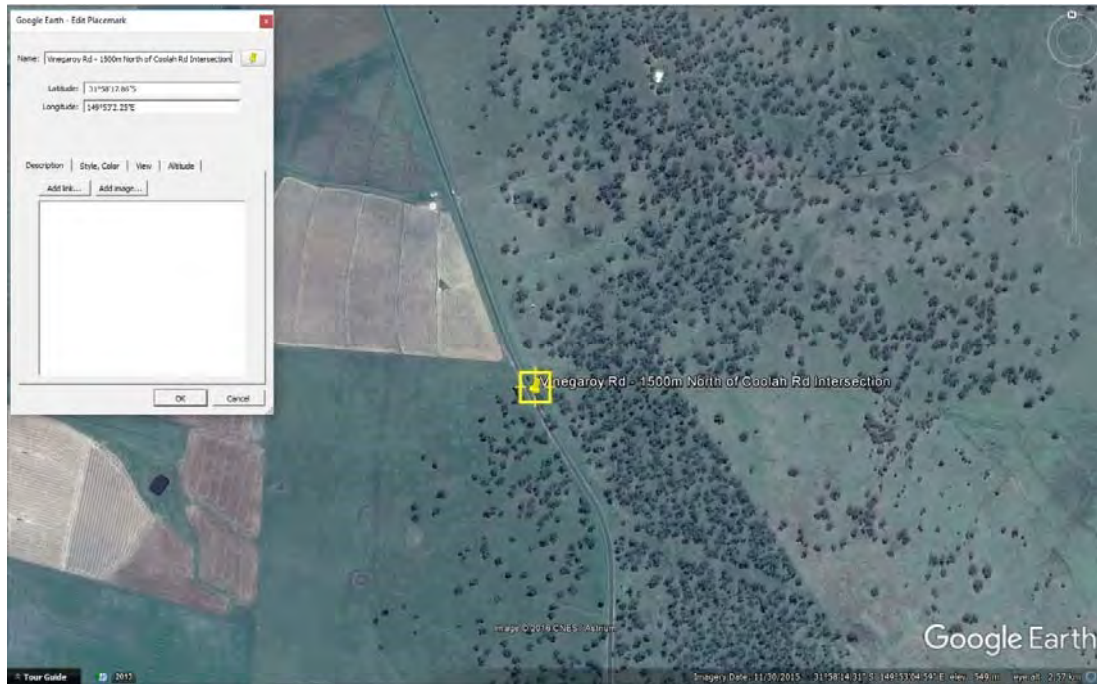

S167 – Location Plan

S168 – Vinegaroy Rd - 1350m North of Coolah Rd Intersection
450mm Pipe Culvert
Fair Condition and Serviceable

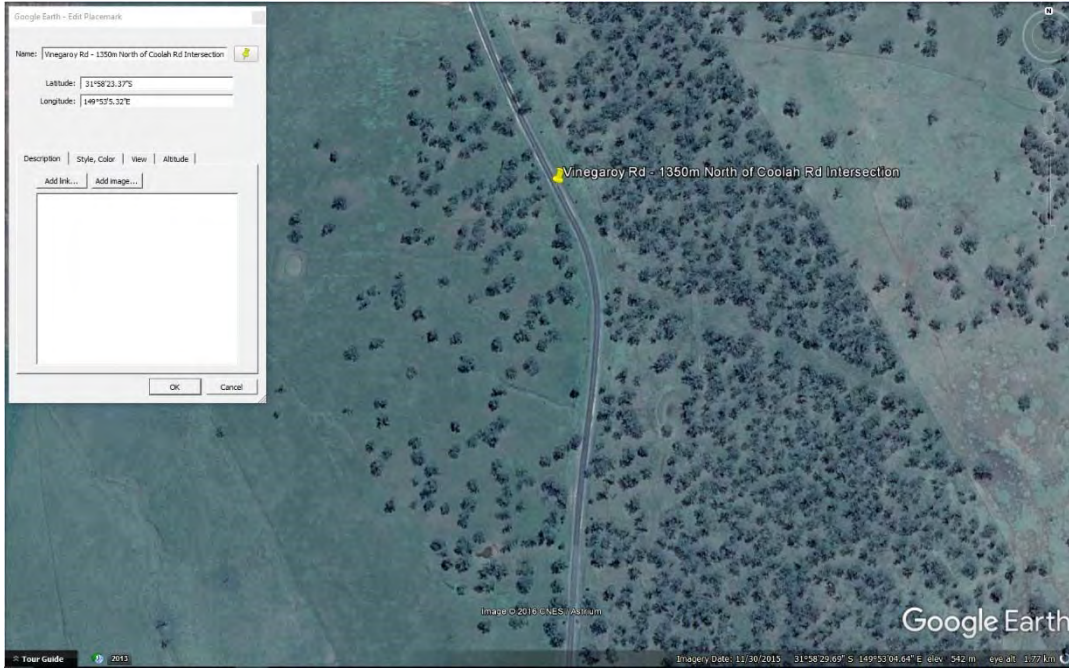

S168 - Location Plan



S168 - 450mm Pipe Culvert

S169 – Vinegaroy Rd - 1200m North of Coolah Rd Intersection
450mm Pipe Culvert
Moderate Condition and Serviceable

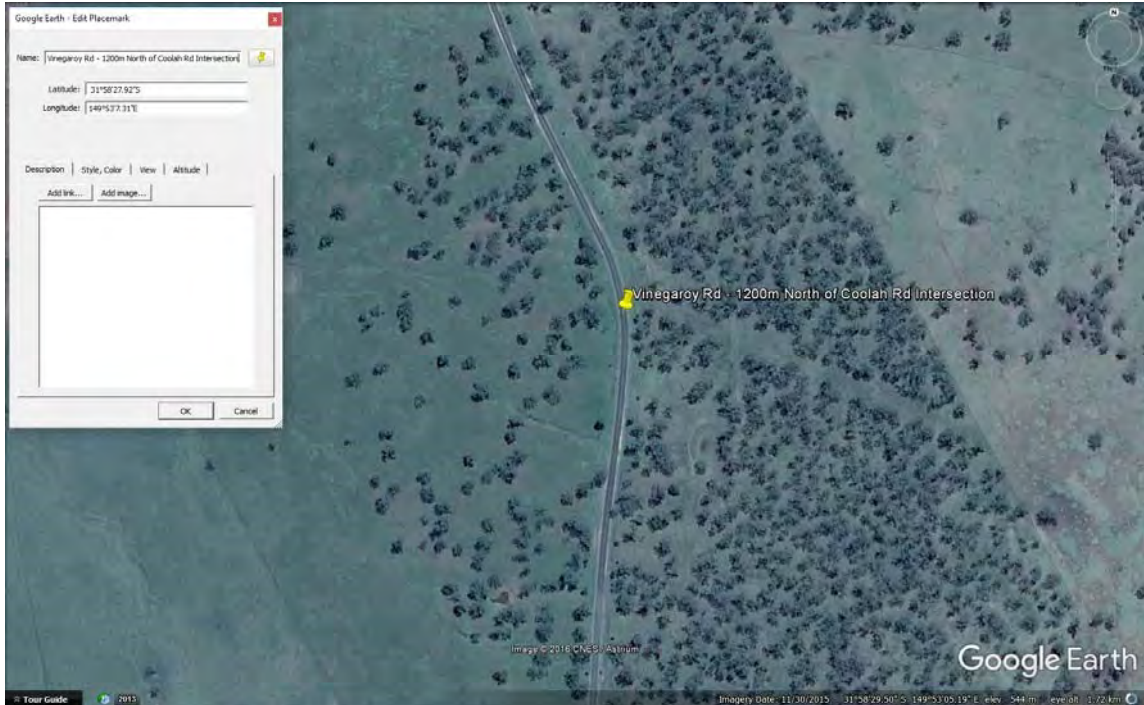

S169 – Location Plan



S169 - 450mm Pipe Culvert
Level 2, 39 Sherwood Road
Toowong QLD 4066

mail@icubed.com.au
www.icubed.com.au

P: 07 3870 8888

S170 – Vinegaroy Rd - 1100m North of Coolah Rd Intersection
600mm Pipe Culvert
Fair Condition and Serviceable

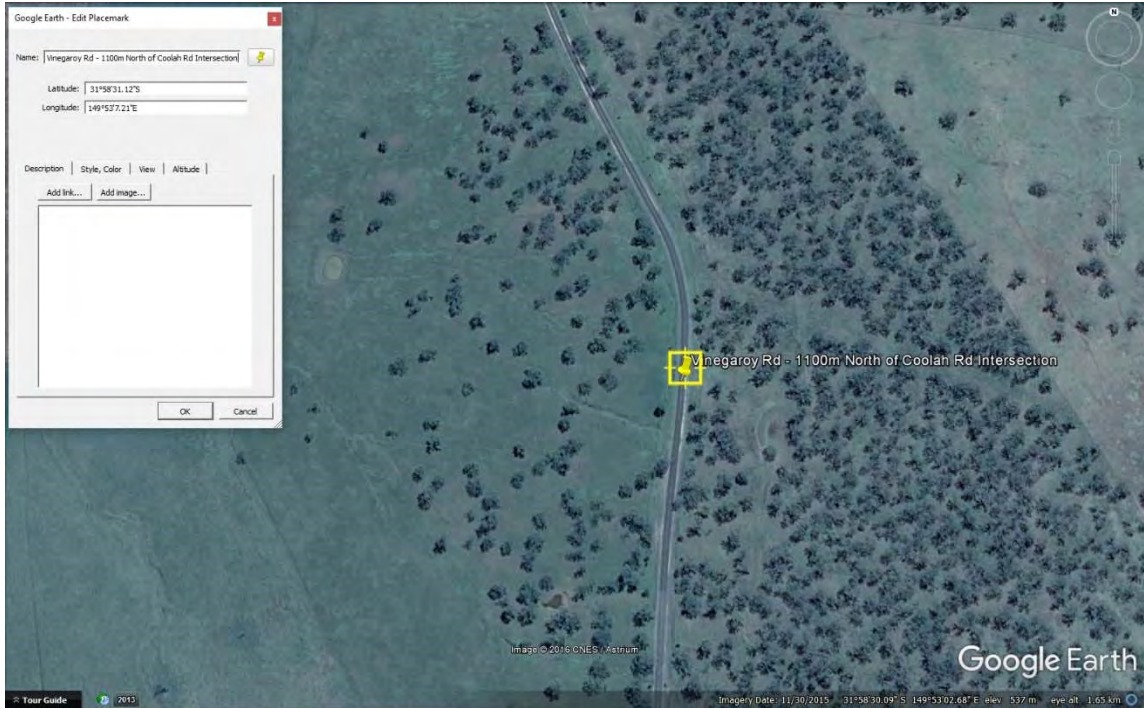

S170 – Location Plan



S170 - 600mm Pipe Culvert

S171 – Vinegaroy Rd - 1000m North of Coolah Rd Intersection
Dual 750mm Pipe Culvert
Excellent Condition and Serviceable

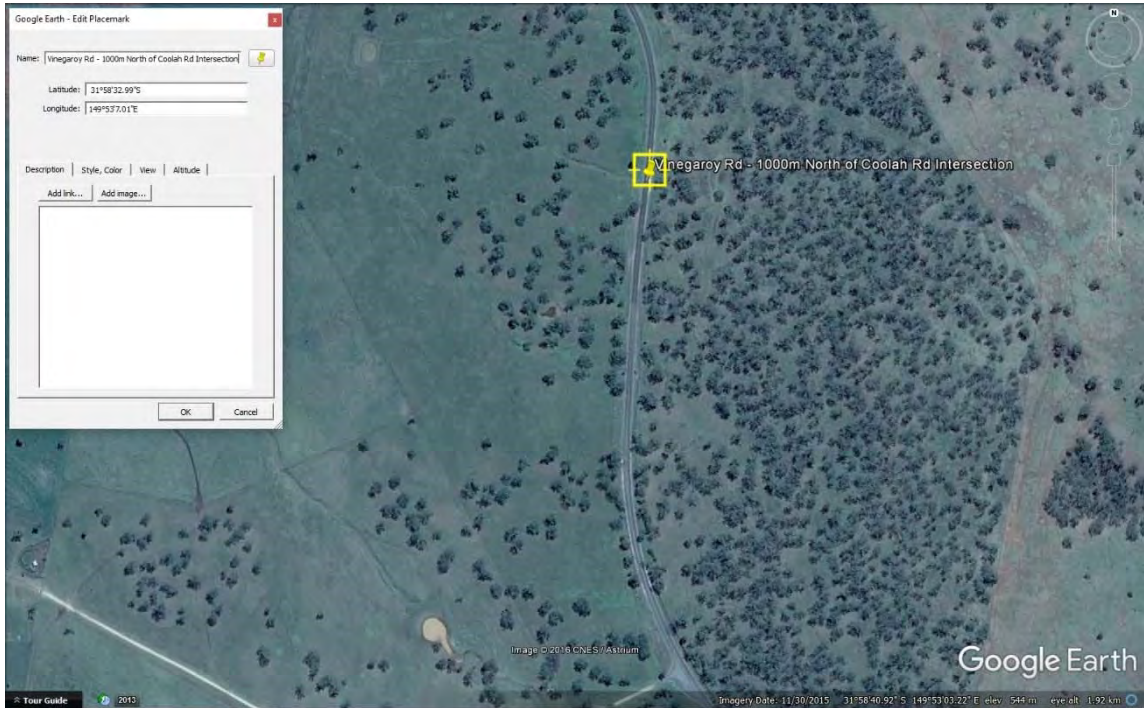

S171 – Location Plan



S171 – Dual 750mm Pipe Culvert

S172 – Vinegaroy Rd - 800m North of Coolah Rd Intersection
600mm Pipe Culvert
Fair Condition and Serviceable

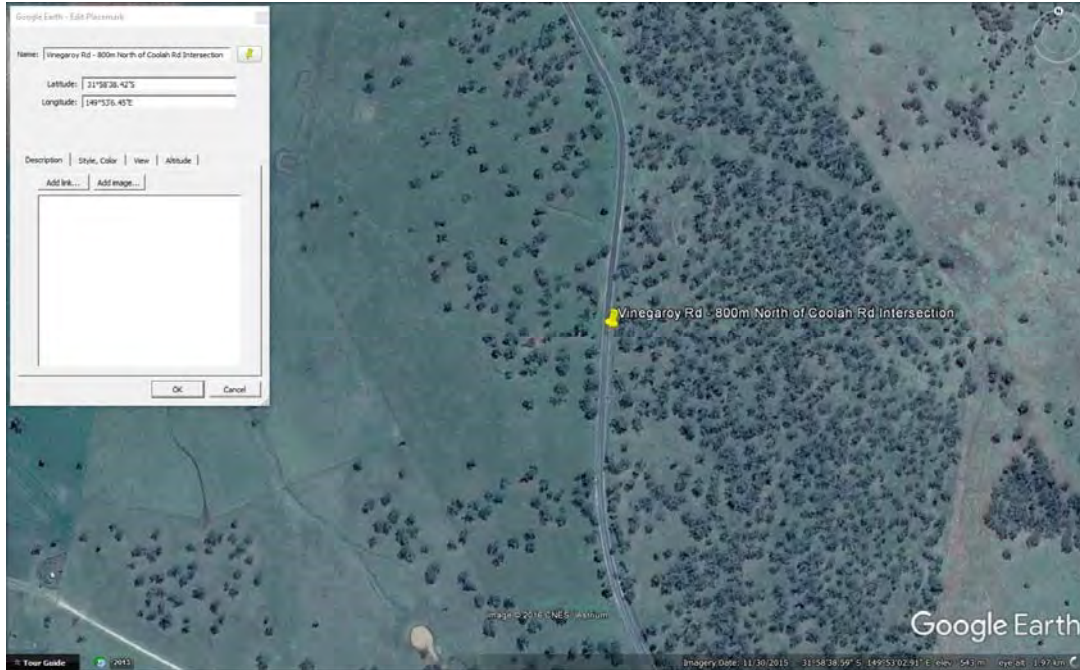

S172 – Location Plan



S172 – 600mm Pipe Culvert

S173 – Vinegaroy Rd - 400m South of Coolah Rd Intersection
300mm Pipe Culvert
Fair Condition and Serviceable

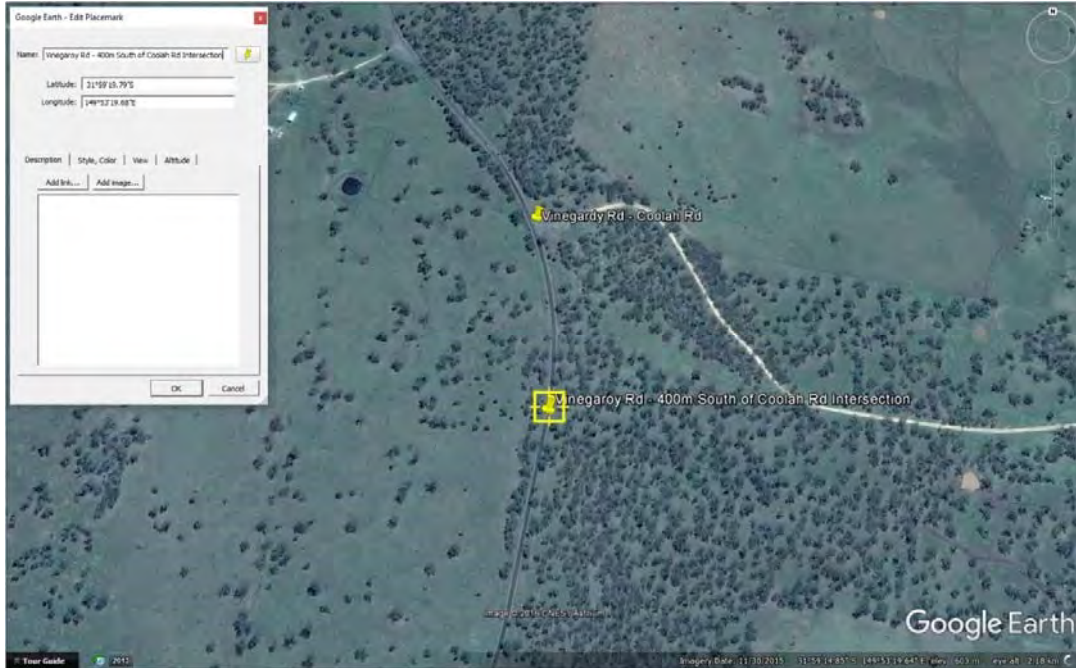

S173 - Location Plan



S173 – 300mm Pipe Culvert

Level 2, 39 Sherwood Road
Toowong QLD 4066

mail@icubed.com.au
www.icubed.com.au

P: 07 3870 8888

S174 – Vinegaroy Rd - 1300m South of Coolah Rd Intersection
450mm Pipe Culvert
Moderate Condition and Serviceable,
Inaccessible at time of inspection, requires maintenance

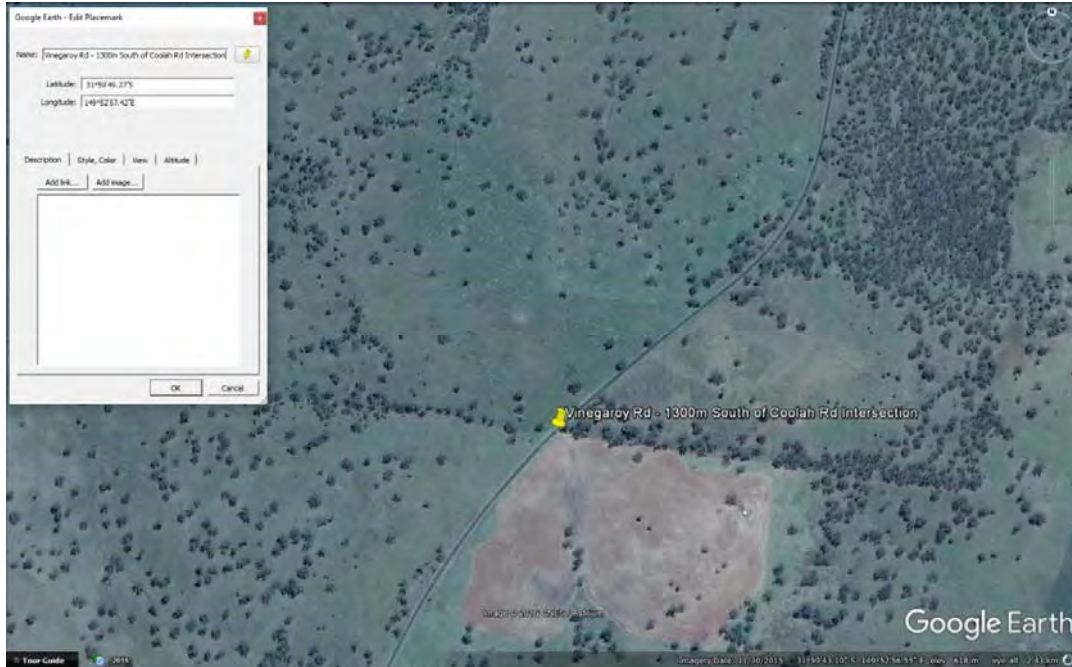

S174 – Location Plan



S174 – Top View of Culvert 450mm Pipe Culvert



S174 – 450mm Pipe Culvert

S175 – Vinegaroy Rd - 2200m North of Golden Highway Intersection

450mm Pipe Culvert

Moderate Condition and Serviceable,
Maintenance may be required

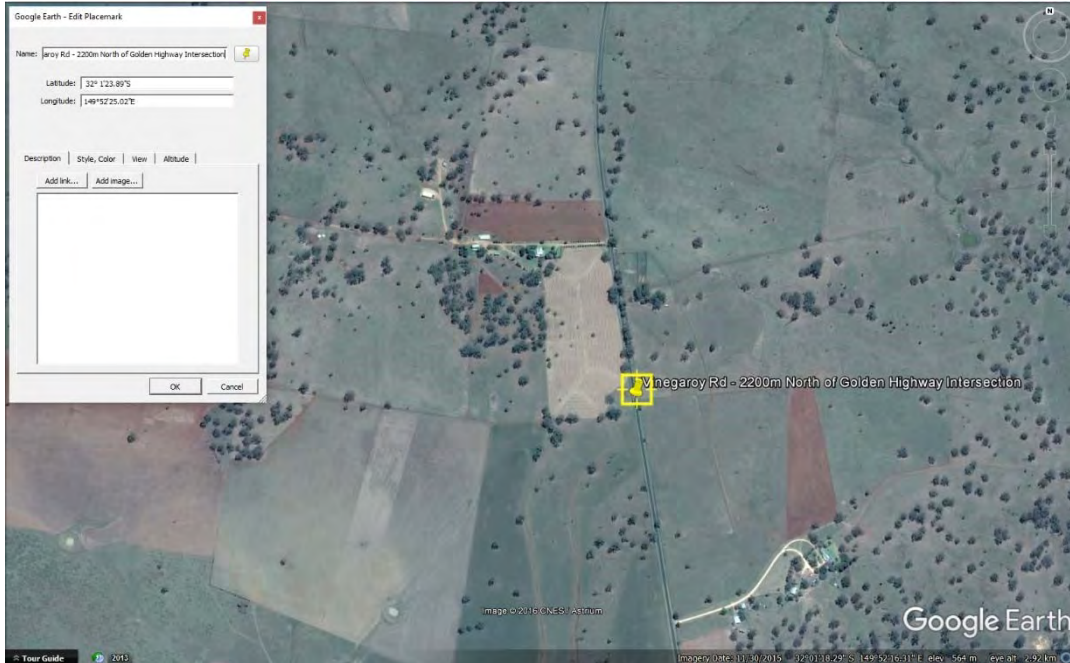

S175 – Location Plan



S175 – 450mm Pipe Culvert



S175 – Retention Pond

S176 – Vinegaroy Rd- 50m North of Golden Highway Intersection
1050mm Pipe Culvert
Good Condition and Serviceable

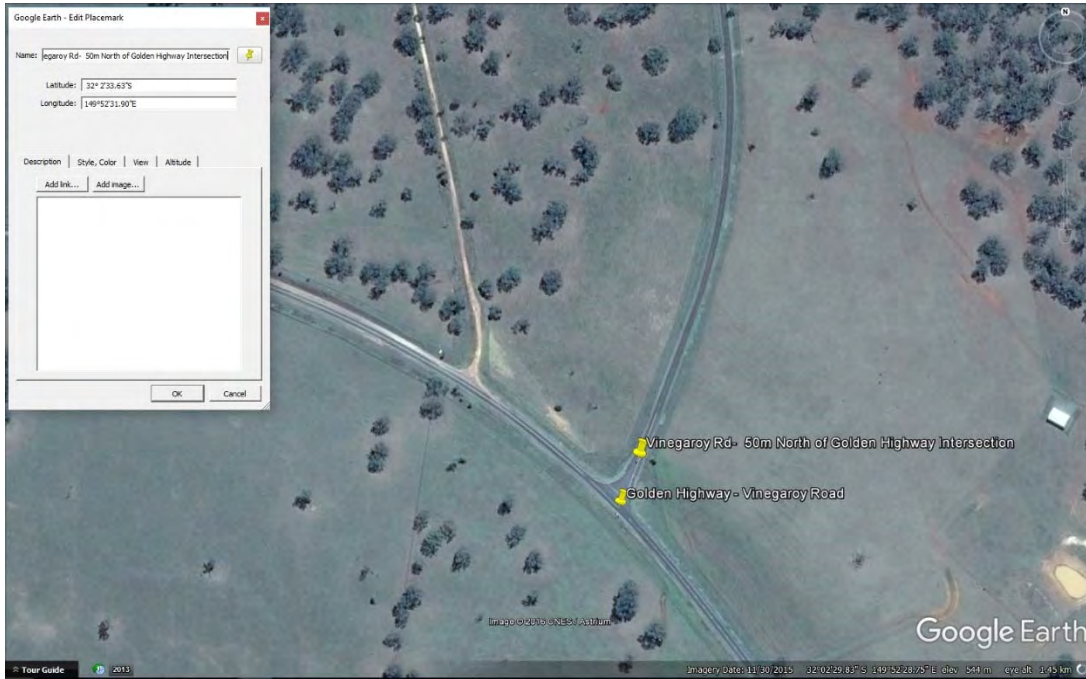

S176 – Location Plan



S176 - 1050mm Pipe Culvert

S177 – Rotherwood Rd - 300m East of Vinegaroy Rd Intersection

Pipe Culvert of Unknown Dimensions

Inaccessible at time of inspection

Condition Unknown

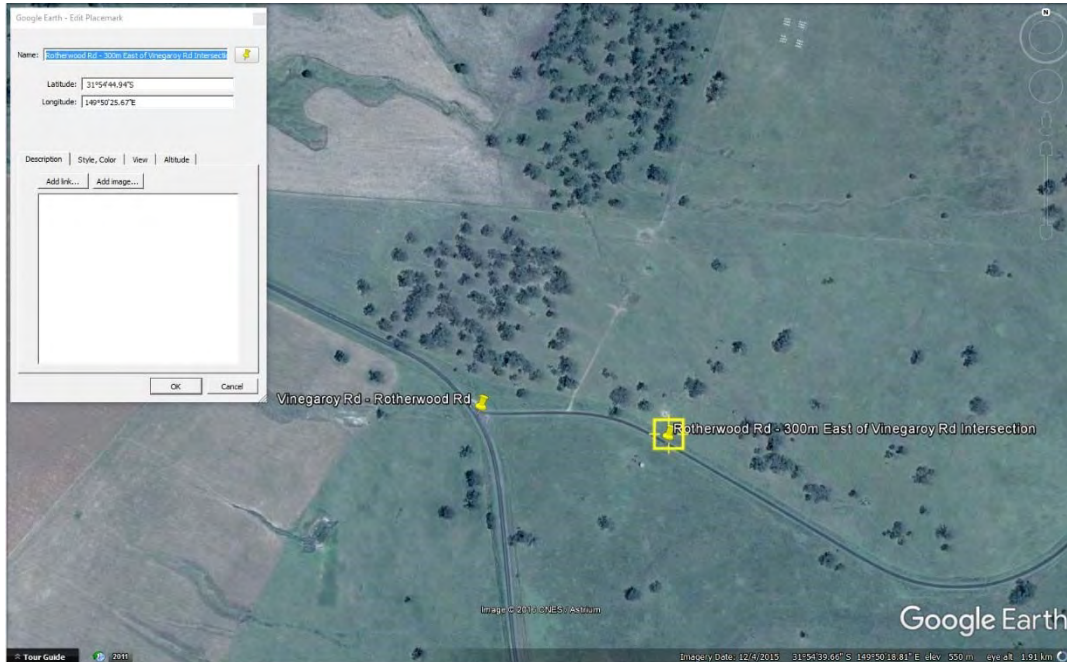

S177 – Location Plan



S177 – View to West

Level 2, 39 Sherwood Road
Toowong QLD 4066

mail@icubed.com.au
www.icubed.com.au

P: 07 3870 8888

S179 – Rotherwood Rd - 500m East of Vinegaroy Rd Intersection
Pipe Culvert of unknown Dimensions
Condition Unknown

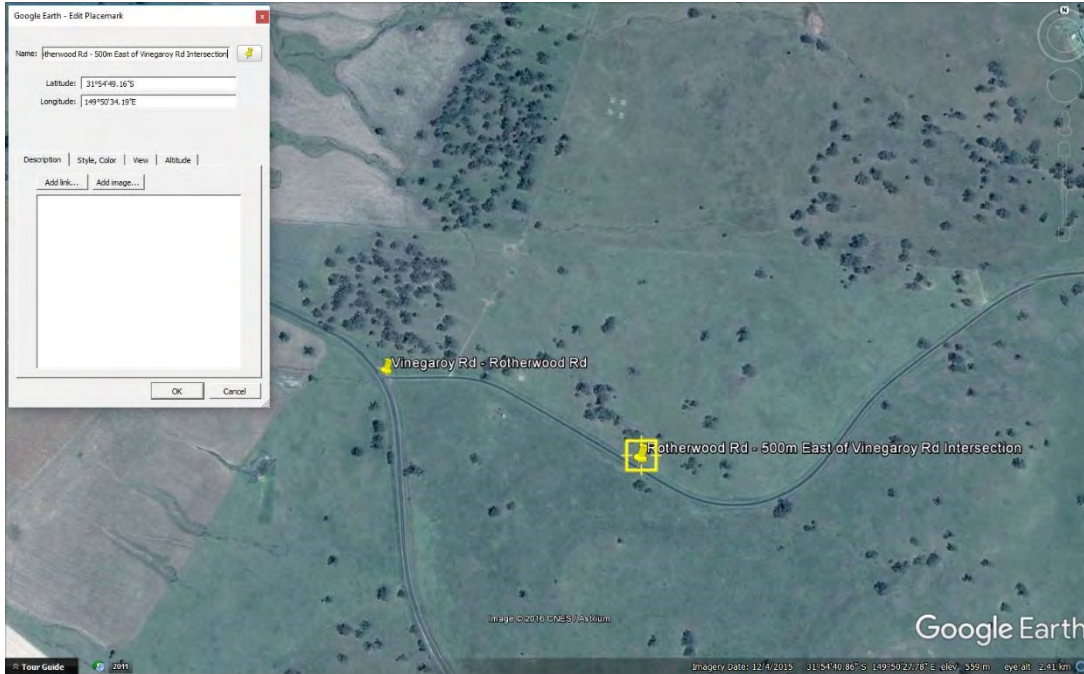

S179 – Location Plan



S179 – View to West

S180 – Rotherwood Rd - 600m East of Vinegaroy Rd Intersection
Pipe Culvert of unknown Dimensions
Condition Unknown

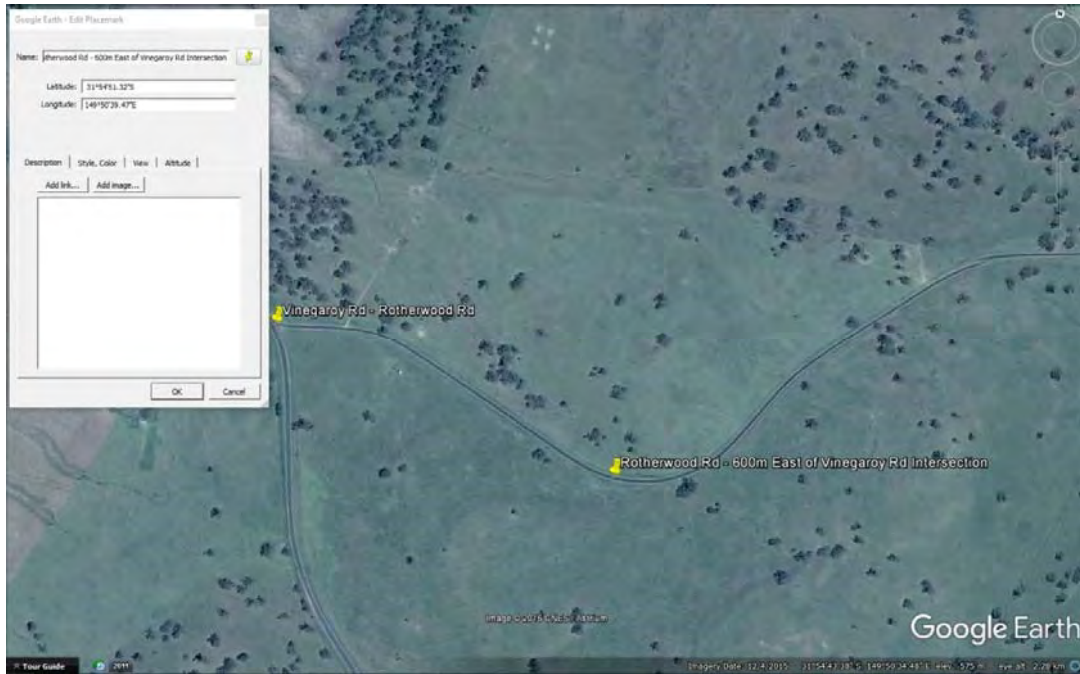

S180 – Location Plan



S180 – View of Culvert

S181 – Rotherwood Rd - 700m East of Vinegaroy Rd Intersection
Pipe Culvert of Unknown Dimensions
Unknown Condition

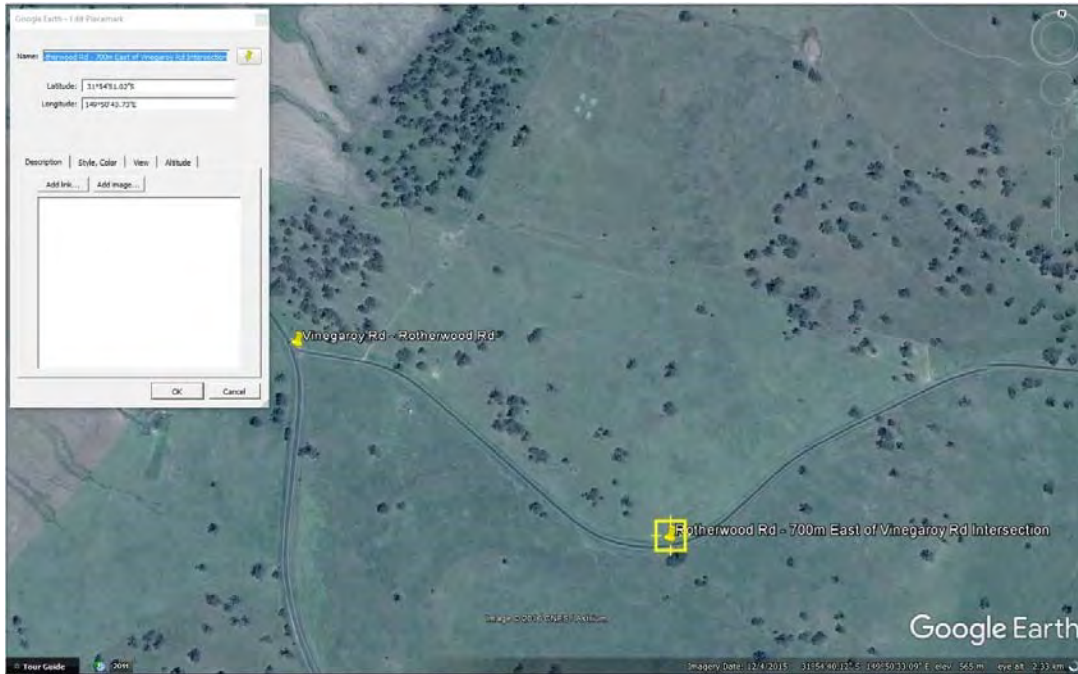

S181 – Location Plan



S181 – Water damage on Road



S181 – View towards Culvert

S182 – Rotherwood Rd - 700m East of Vinegaroy Rd Intersection
Pipe Culvert of Unknown Dimensions
Condition Unknown

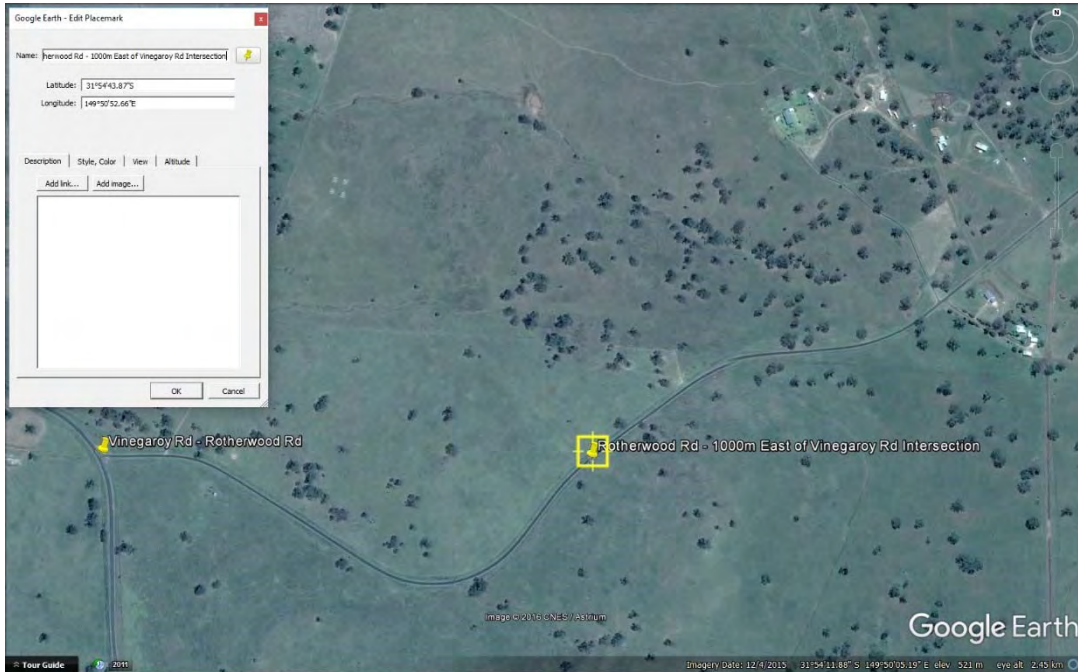

S182 – Location Plan



S182 – View to West

183 - Rotherwood Rd - 2100m East of Vinegaroy Rd Intersection
Pipe Culvert of Unknown Dimension
Unknown Condition

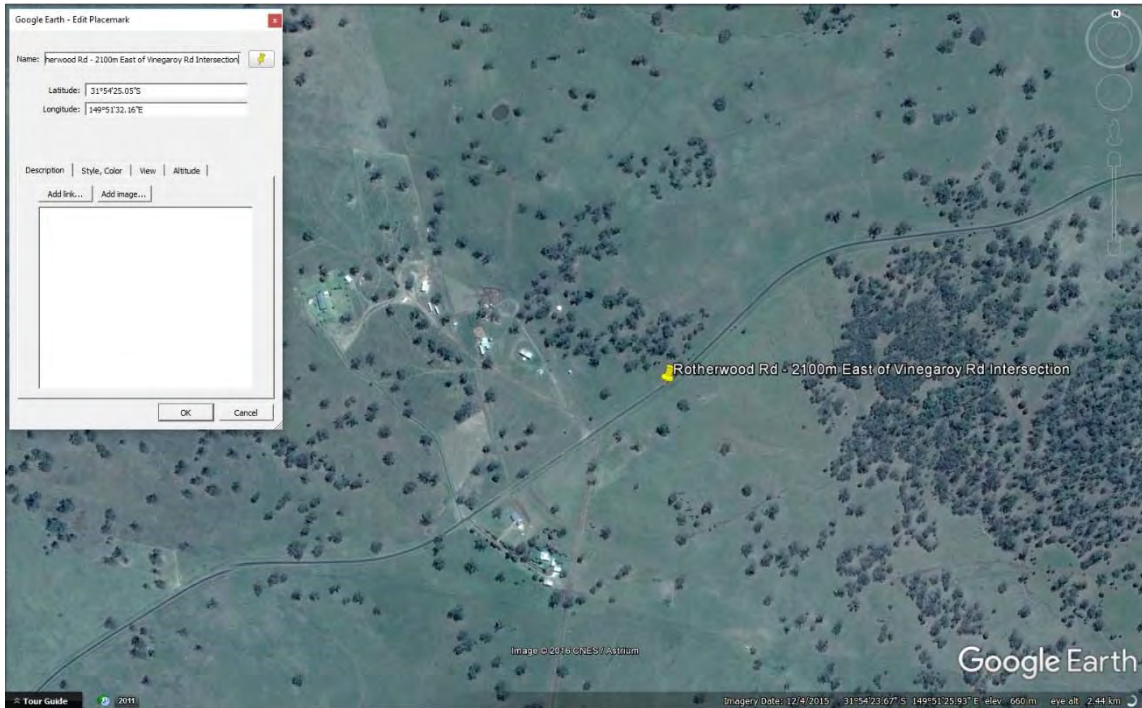

S183 – Location Plan

S184 – Rotherwood Rd - 2250m East of Vinegaroy Rd Intersection
750mm Pipe Culvert
Fair Condition and Serviceable

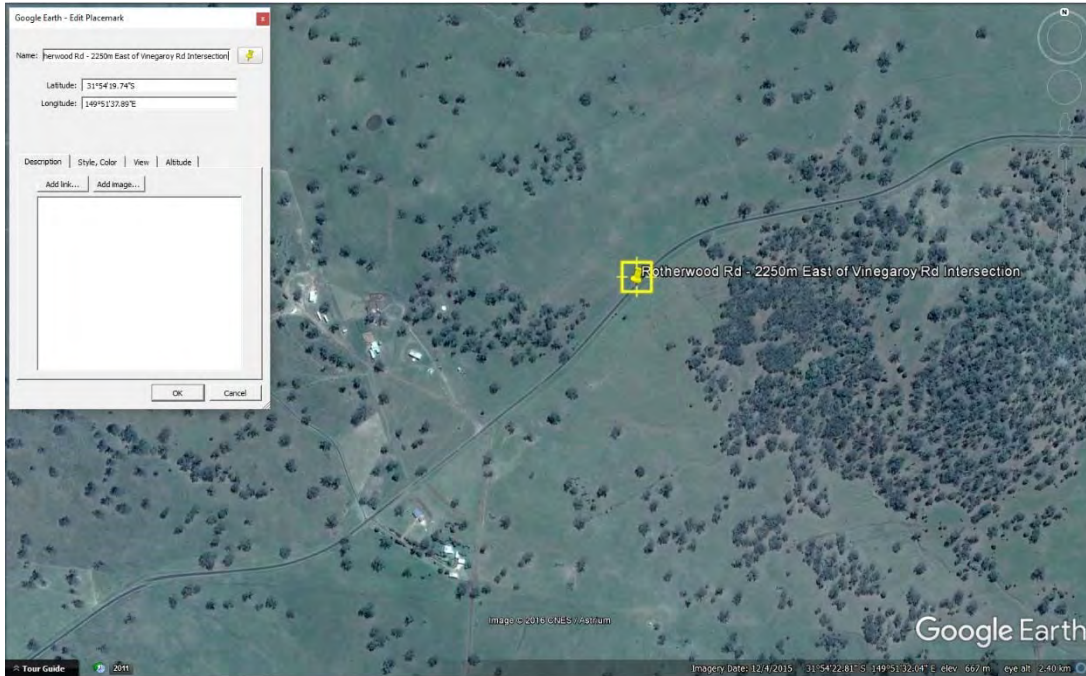

S184 – Location Plan



S184 - 750mm Pipe Culvert



S184 – View to East



S184 – 750mm Pipe Culvert

S185 – Rotherwood Rd - 2400m East of Vinegaroy Intersection
Pipe Culvert of Unknown Dimensions
Unknown Condition

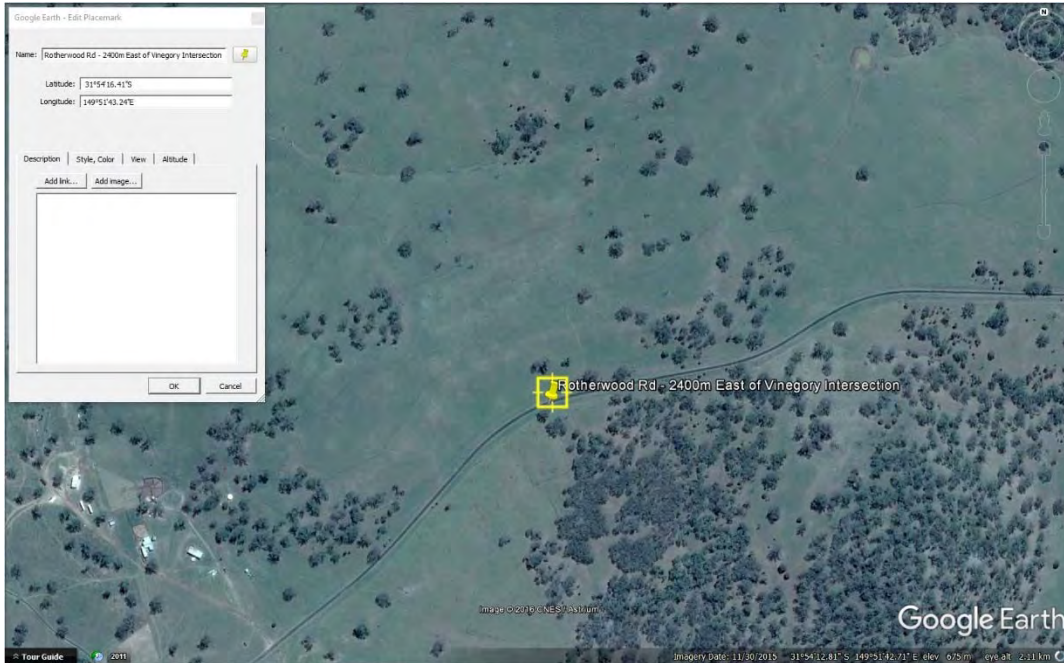

S185 – Location Plan



S185 – View to East

S186 – Rotherwood Rd - 2400m East of Vinegaroy Intersection
750mm Pipe Culvert with cracked headwall
Moderate Condition and Serviceable

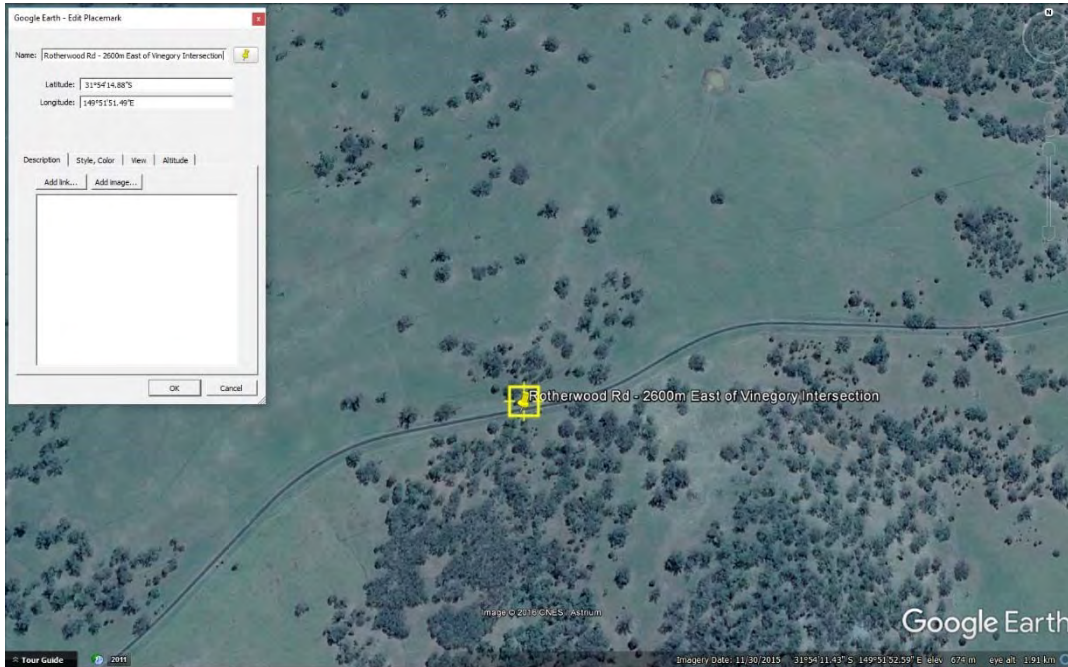

S186 – Location Plan



S186 – View to East



S186 - 750mm Pipe Culvert with cracked headwall

S187 - Rotherwood Rd - 2900m East of Vinegory Intersection
Approximately 750mm Pipe Culvert
Fair Condition and Serviceable

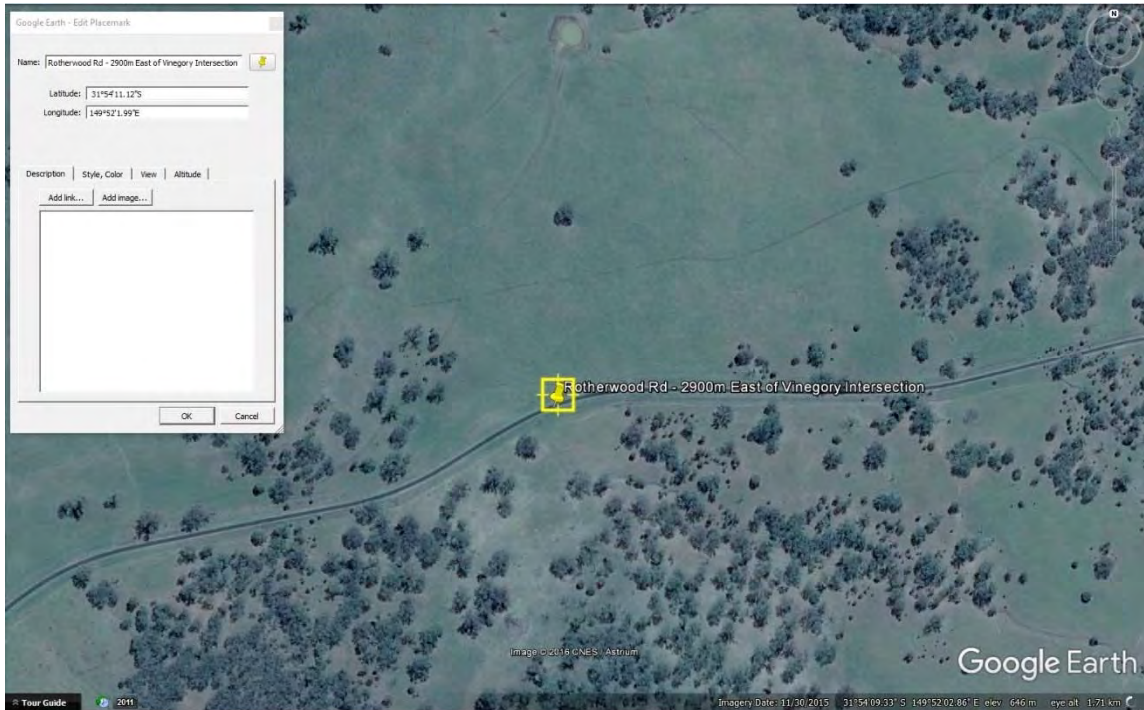

S187 – Location Plan



S187 - 750mm Pipe Culvert

S188 – Rotherwood Rd - 3000m East of Vinegaroy Intersection
Pipe Culvert of Unknown Dimensions
Unknown Condition

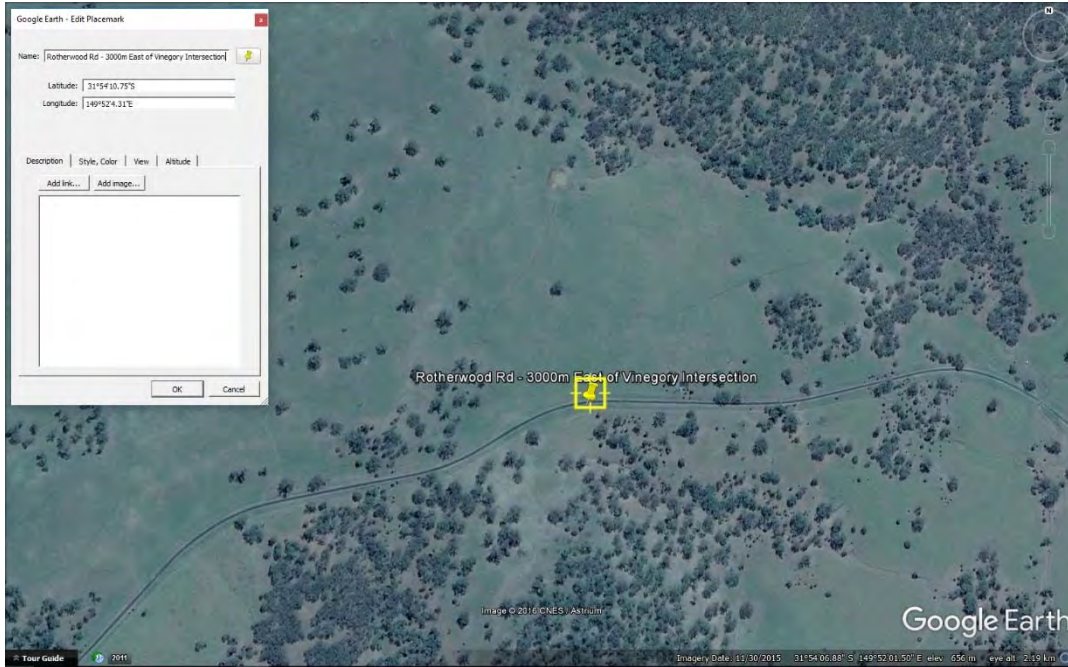

S188 – Location Plan



S188 – View to East

S189 – Rotherwood Rd - 3000m East of Vinegaroy Intersection
Dual 375mm Pipe Culvert
Fair Condition and Serviceable

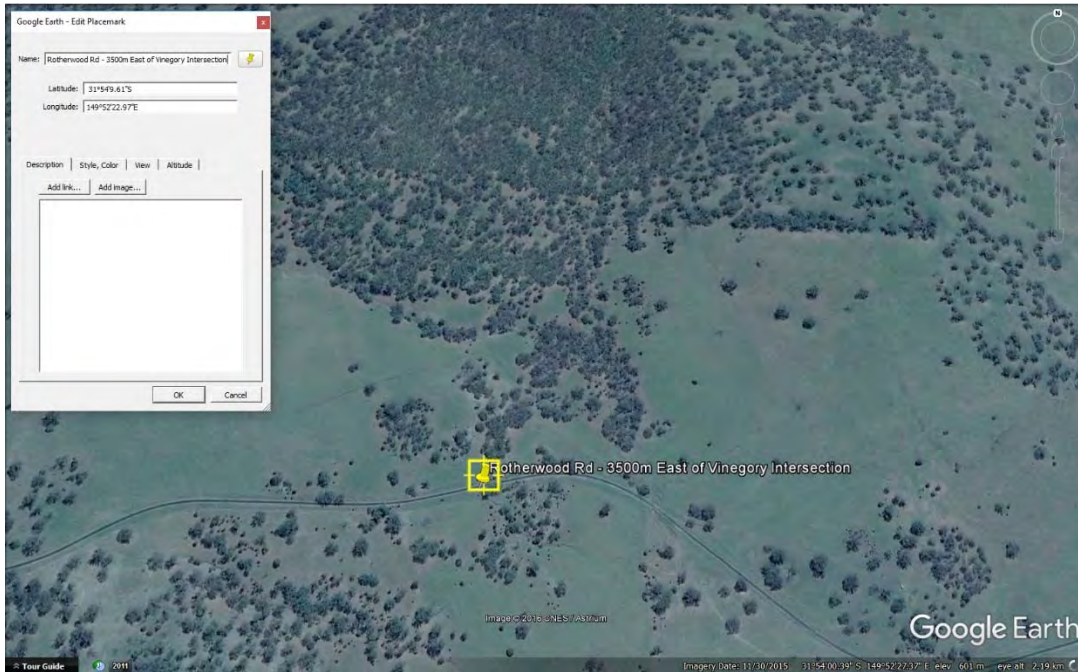

S189 – View to West

S190 – Rotherwood Rd - 3700m East of Vinegaroy Intersection
4-1200mm-900mm Reinforced Concrete Box Culvert

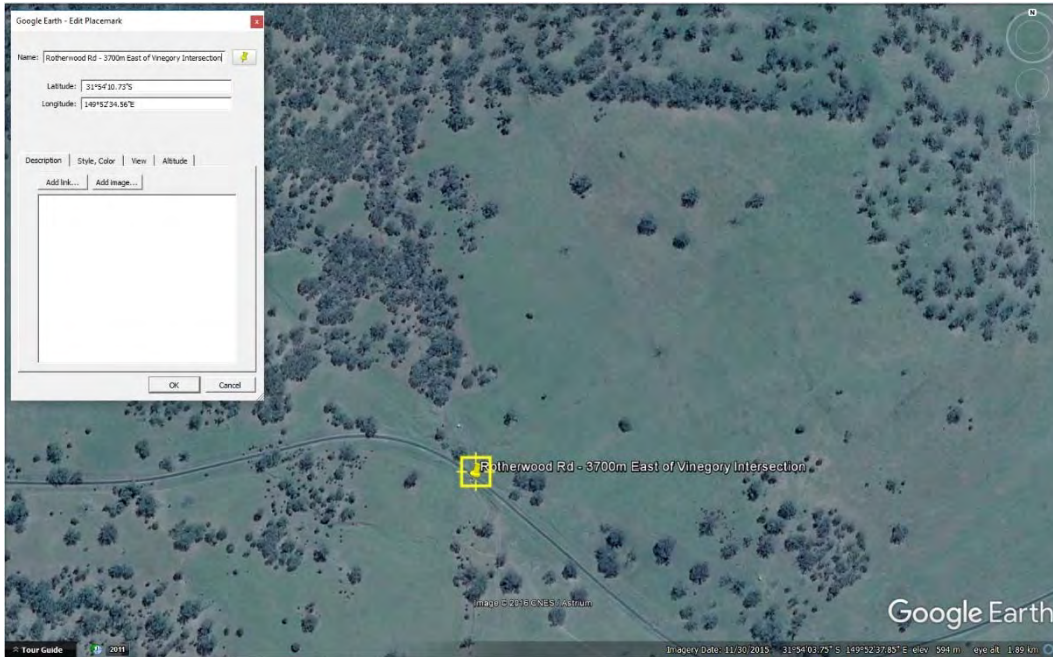

S190 – Location Plan



S190 – View to East



S190 - 4-1200mm-900mm Reinforced Concrete Box Culvert

S191 – Rotherwood Rd - 3900m East of Vinegaroy Intersection
450mm Pipe Culvert
Fair Condition and Serviceable

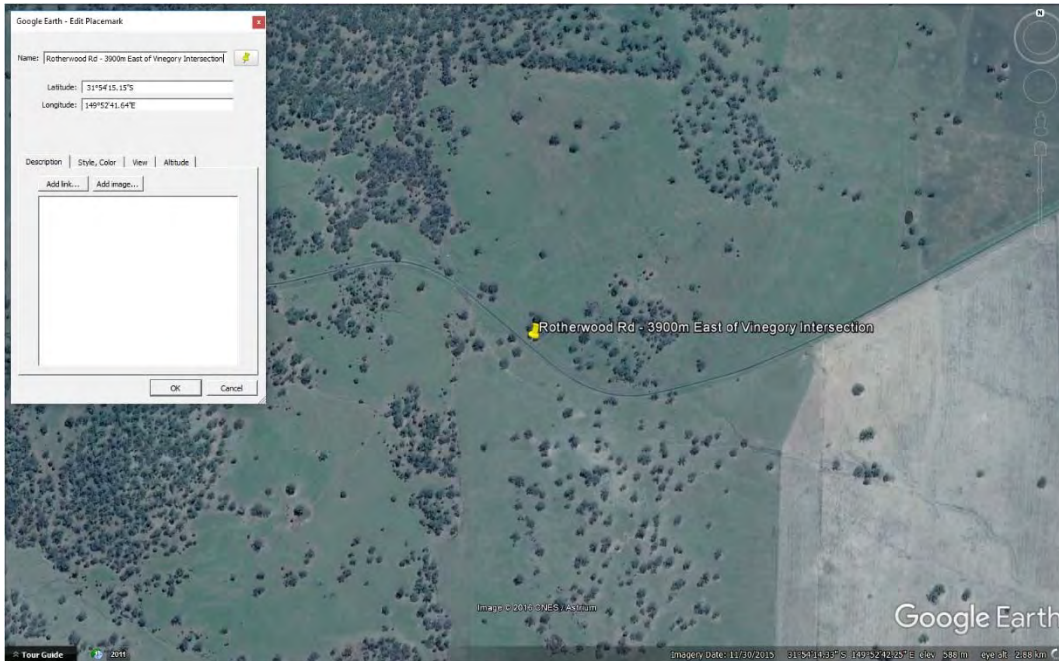

S191 – Location Plan



S191 - 450mm Pipe Culvert

S192 – Rotherwood Rd - 440m East of Vinegaroy Intersection
Pipe Culvert of Unknown Dimensions
Unknown Condition

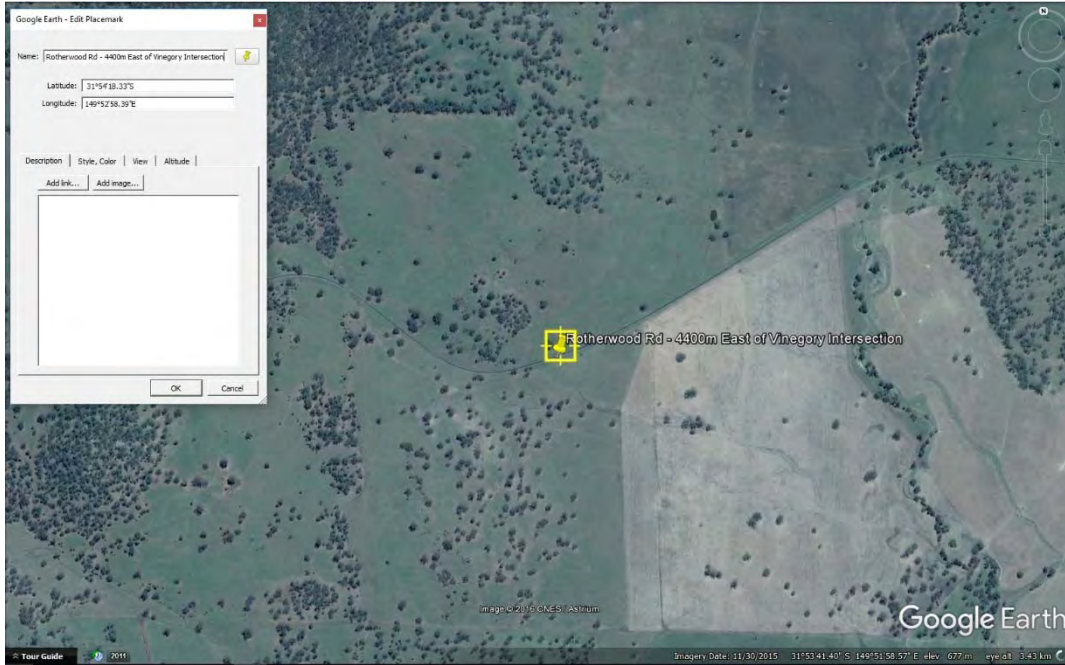

S192 – Location Plan

S193 – Rotherwood Rd - 4400m East of Vinegaroy Intersection
450mm Pipe Culvert
Fair Condition and Serviceable

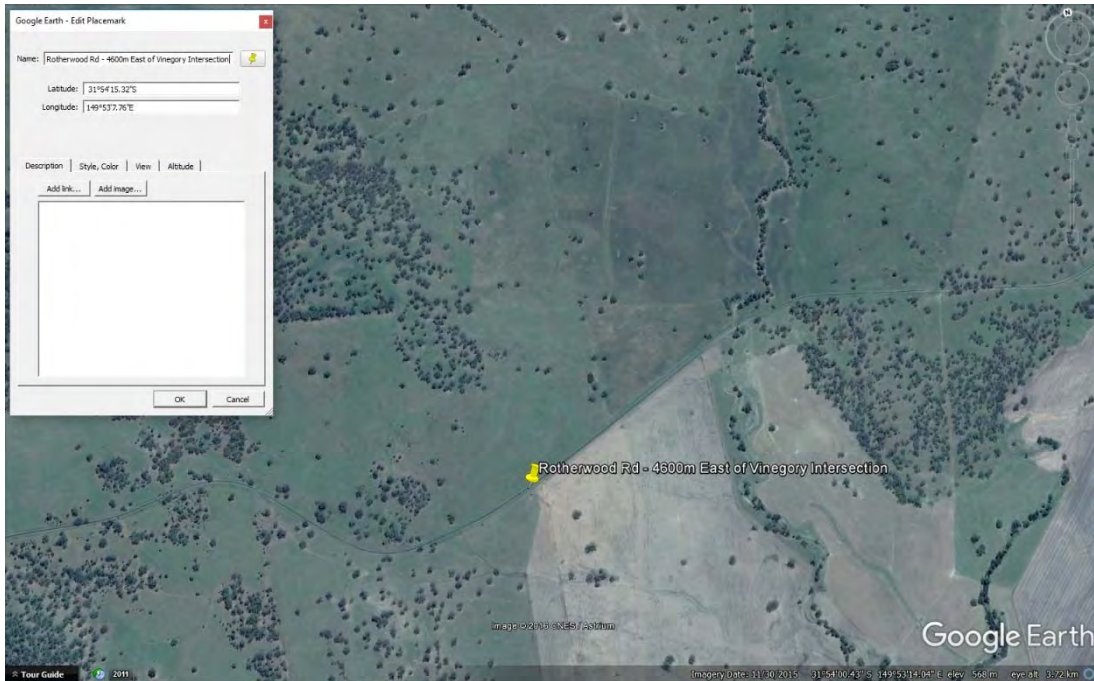

S193 – Location Plan



S193 – 450mm pipe culvert

S193a – Rotherwood Rd - 3400m West of Yarrowonga Rd
675mm Pipe Culvert
Good Condition and Serviceable

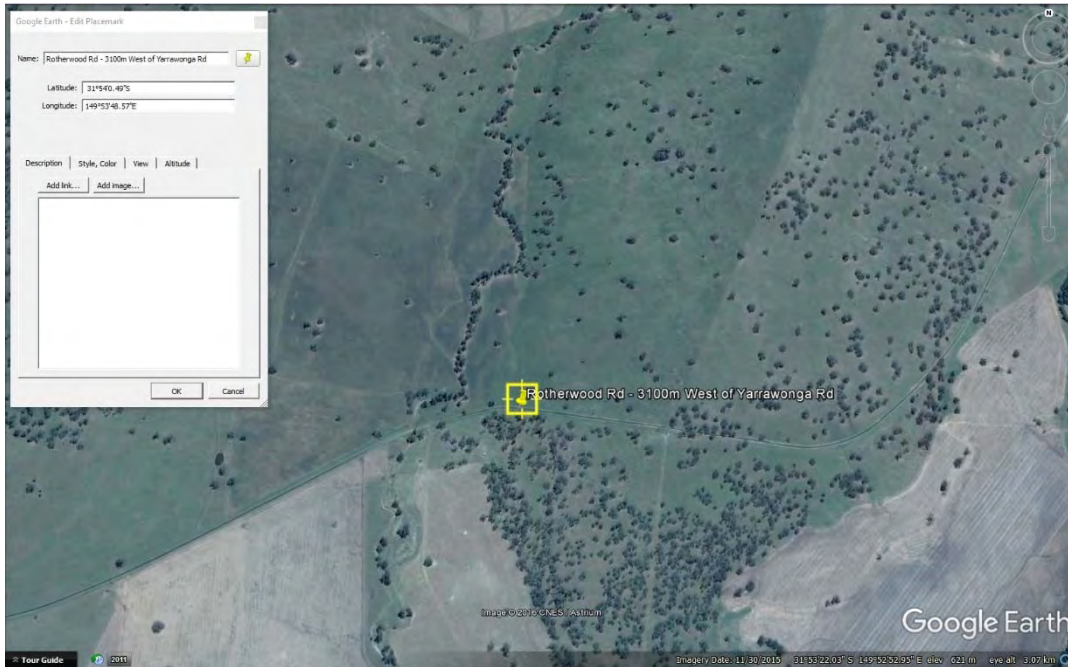

S193a – Location Plan



S193a – View to East



S193a - 675mm Pipe Culvert

S194 – Rotherwood Rd - 3100m West of Yarrawonga Rd
600mm Pipe Culvert
Moderate Condition and Serviceable

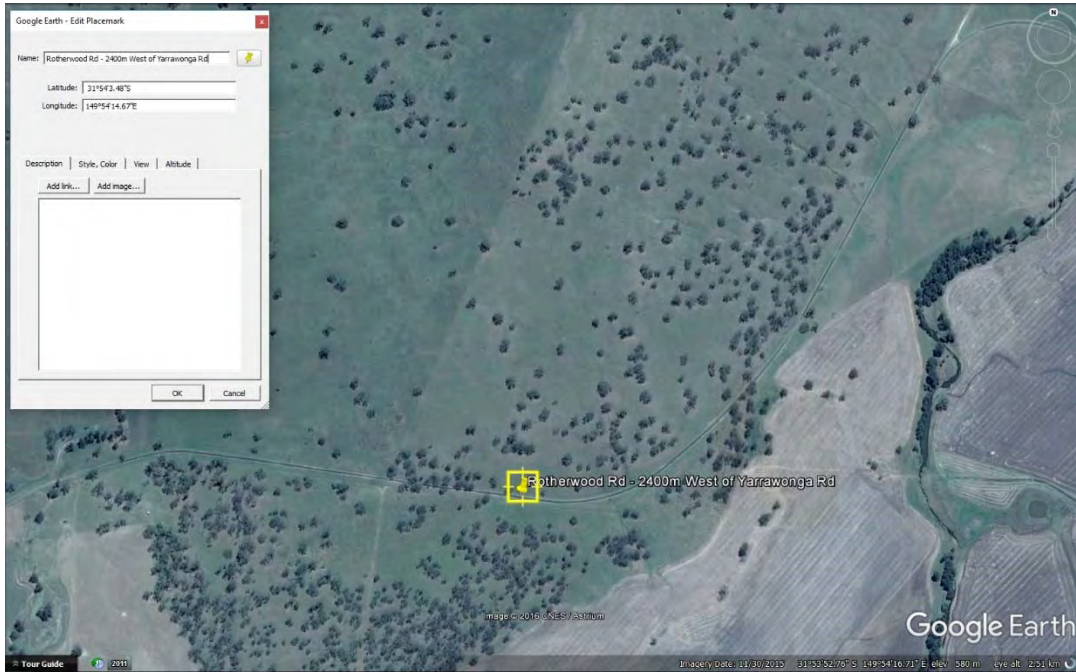

S194 – Location Plan



S194 – 600mm Pipe Culvert

S195 – Rotherwood Rd - 2200m West of Yarrawonga Rd
600mm Pipe Culvert
Fair Condition and Serviceable

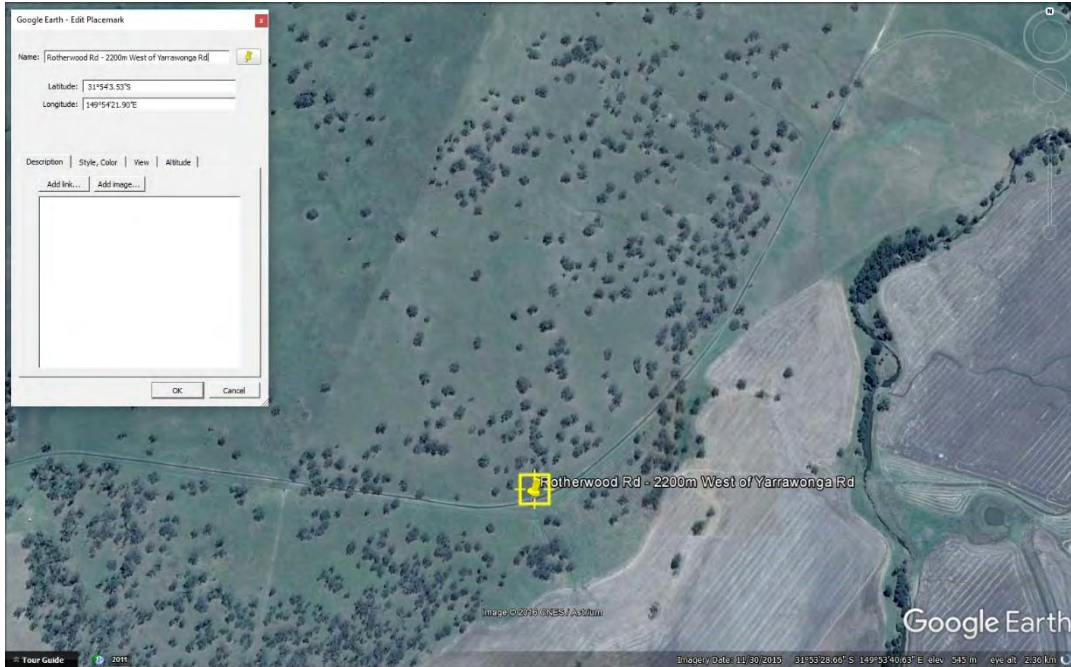

S195 – Location Plan



S195 – View to East



S195 – 600mm Pipe Culvert

S196 – Rotherwood Rd - 1900m West of Yarrawonga Rd
Dual -525mm Pipe Culvert
Fair Condition and Serviceable

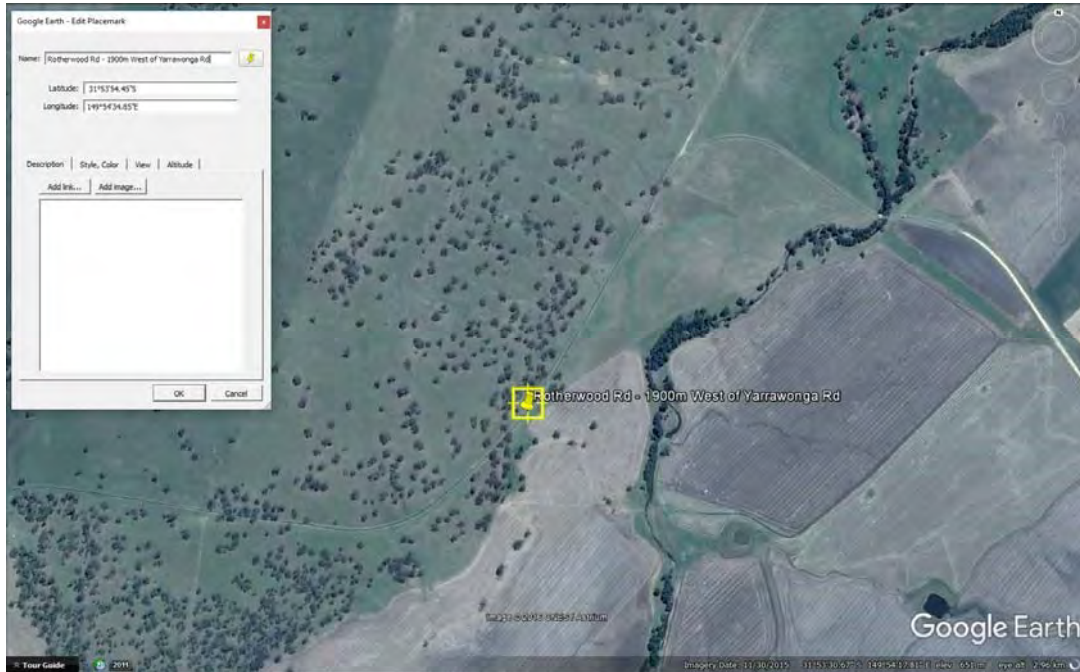

S196 - Location Plan



S196 – View to North



S196 – Dual -525mm Pipe Culvert

S197 - Rotherwood Rd - 1800m West of Yarrowonga Rd
A Culvert is required for this location

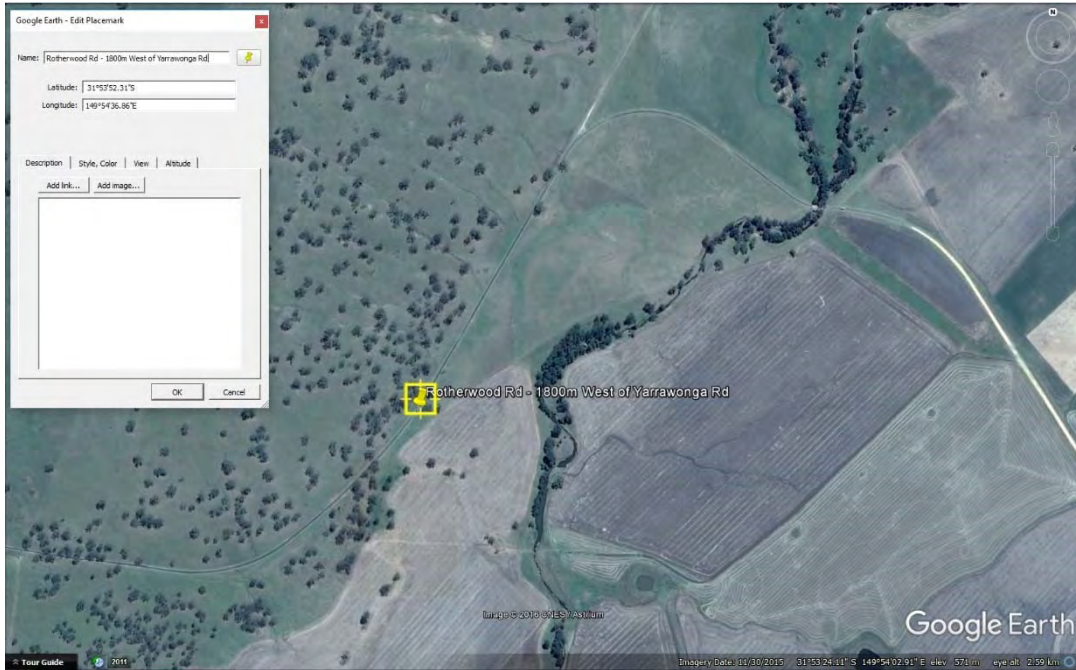

S197 – Location Plan



S197 – View to North