

Vegetation and Flora Survey Results Zoom View Map 6

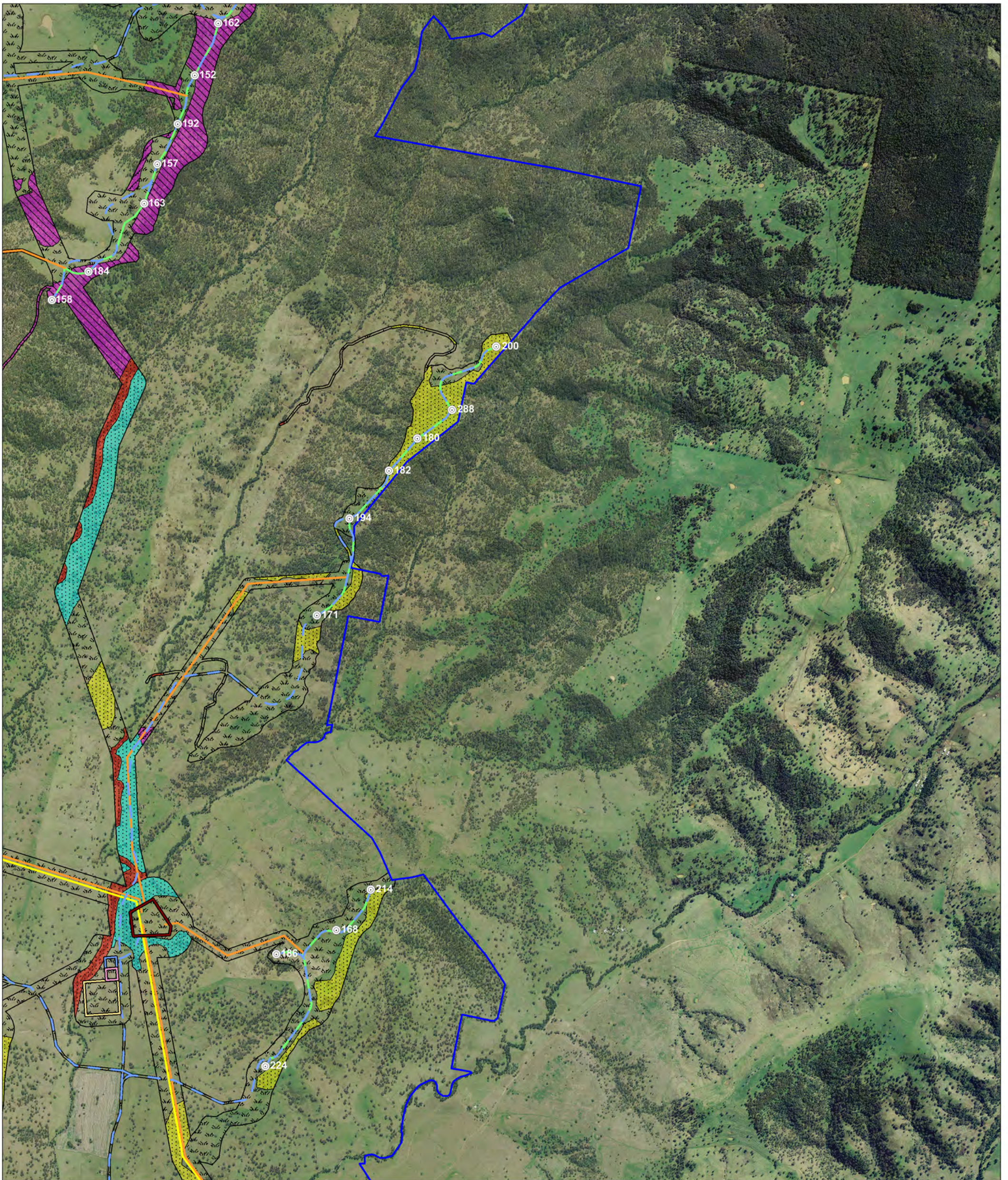

<ul style="list-style-type: none"> Combined survey area Site perimeter Wind Turbine Area Transmission Area Infrastructure Turbine location Access track Underground cabling 	<ul style="list-style-type: none"> OH powerline Transmission line Proposed substation Alternative substation Construction compound Concrete batch plant O&M building 	<p>Vegetation Condition</p> <ul style="list-style-type: none"> Good Moderate-Good Moderate Poor-Moderate Poor Exotic 	<p>Vegetation Type (ID)</p> <ul style="list-style-type: none"> 084 278 281 395 437 467 468 & 479 477 	<ul style="list-style-type: none"> 478 480 481 483 488 490 495 588 	<p>Threatened Flora</p> <ul style="list-style-type: none"> + Ausfeld's Wattle + Silky Swainson-pea 	<p>EPURON</p> <p>0 0.5 1 1.5 Kilometers</p> <p>A3 @ 1:32,000</p> <p>Project: Liverpool Range Wind Farm Produced by: Virgil Robinson Date: 31 January 2017 Projection: GDA94 MGA Zone 55</p>
--	--	---	---	--	---	--

Vegetation and Flora Survey Results Zoom View Map 7

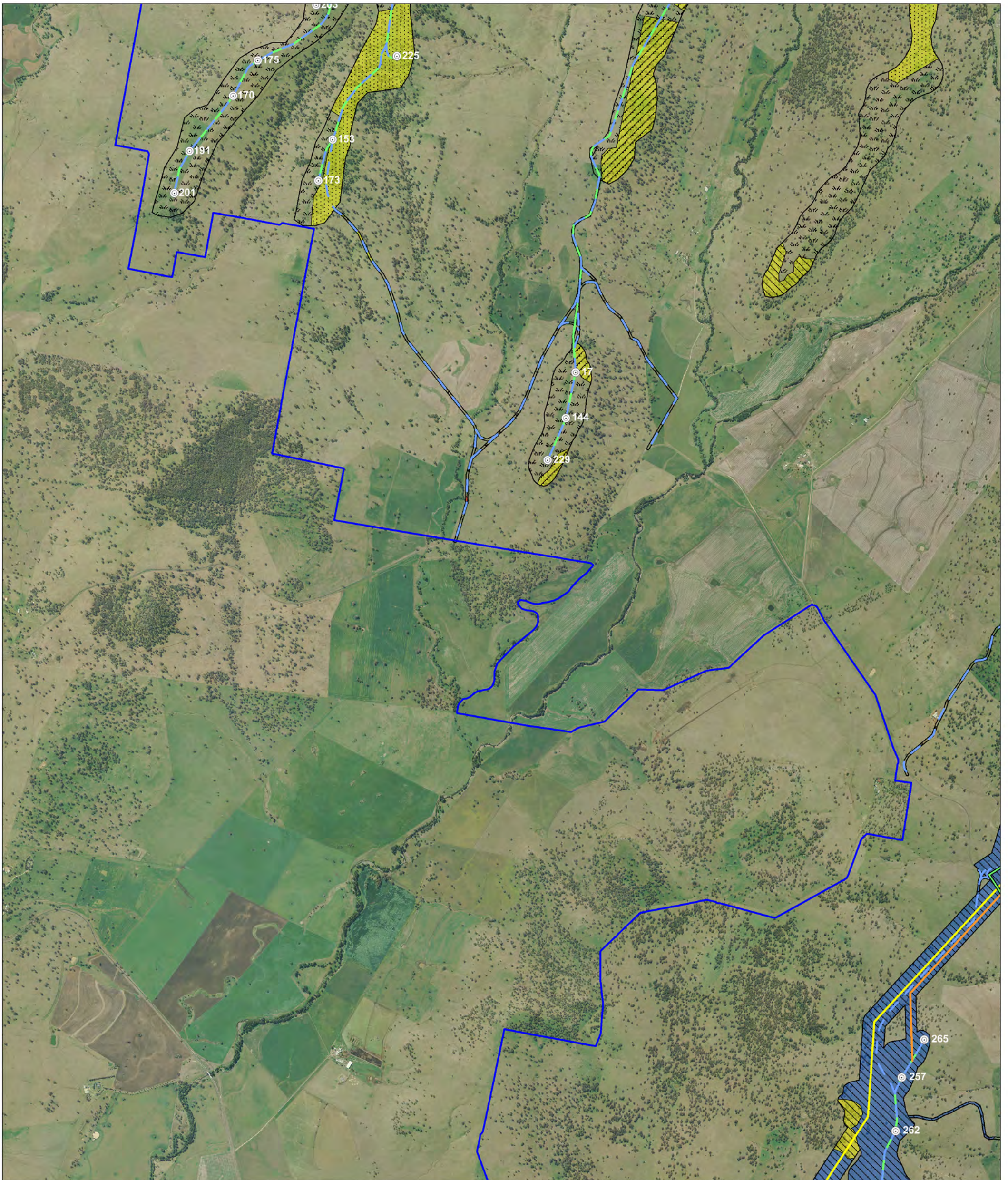

<ul style="list-style-type: none"> Combined survey area Site perimeter Wind Turbine Area Transmission Area Infrastructure Turbine location Access track Underground cabling 	<ul style="list-style-type: none"> OH powerline Transmission line Proposed substation Alternative substation Construction compound Concrete batch plant O&M building 	<p>Vegetation Condition</p> <ul style="list-style-type: none"> Good Moderate-Good Moderate Poor-Moderate Poor Exotic 	<p>Vegetation Type (ID)</p> <ul style="list-style-type: none"> 084 278 281 395 437 467 468 & 479 477 478 480 481 483 488 490 495 588 	<p>Threatened Flora</p> <ul style="list-style-type: none"> + Ausfeld's Wattle + Silky Swainson-pea 	<p>EPURON</p> <p>0 0.5 1 1.5 Kilometers</p> <p>A3 @ 1:32,000</p> <p>Project: Liverpool Range Wind Farm Produced by: Virgil Robinson Date: 31 January 2017 Projection: GDA94 MGA Zone 55</p>
---	--	--	---	---	--

Vegetation and Flora Survey Results Zoom View Map 8

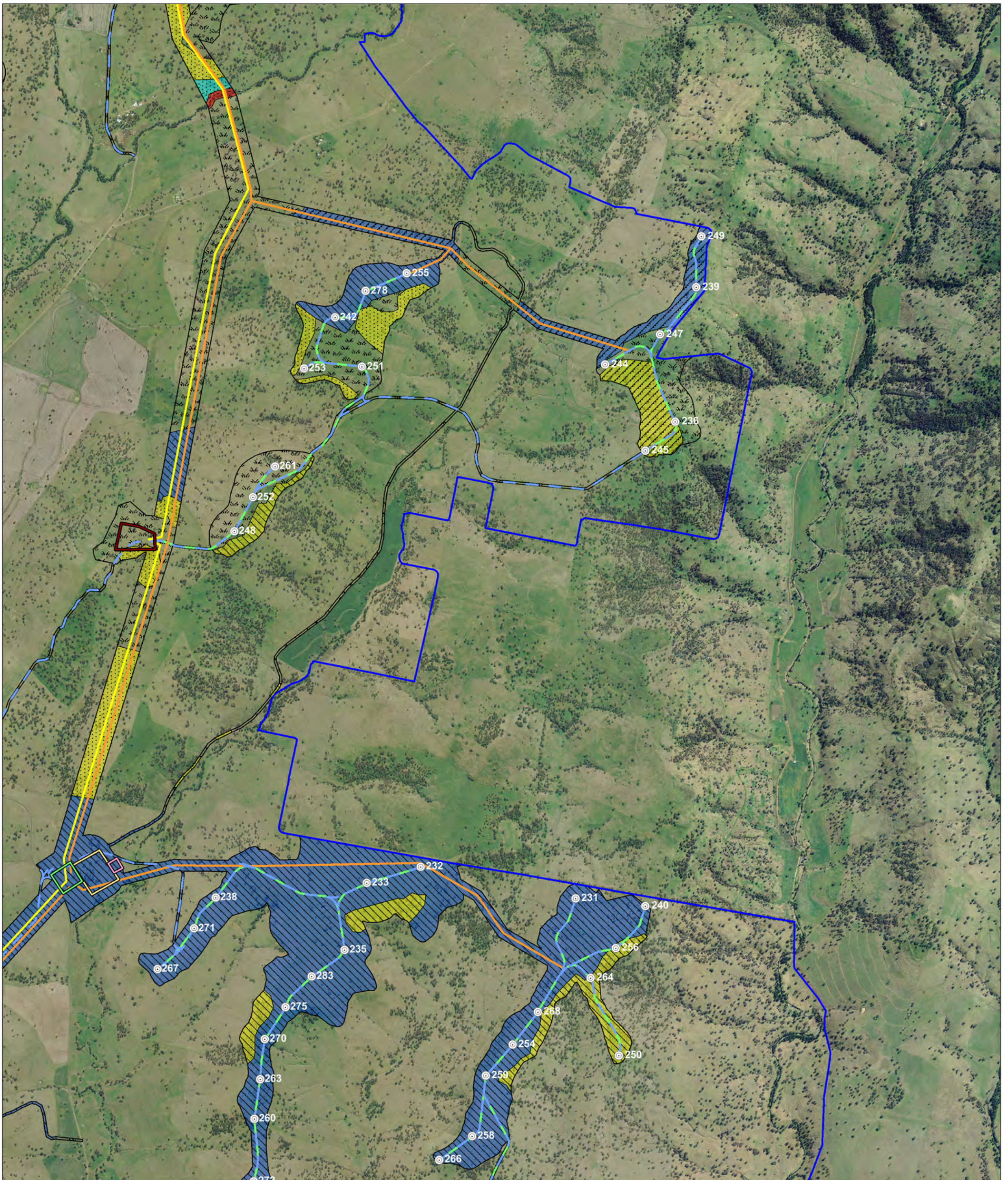

<ul style="list-style-type: none"> Combined survey area Site perimeter Wind Turbine Area Transmission Area Infrastructure Turbine location Access track Underground cabling 	<ul style="list-style-type: none"> OH powerline Transmission line Proposed substation Alternative substation Construction compound Concrete batch plant O&M building 	<p>Vegetation Condition</p> <ul style="list-style-type: none"> Good Moderate-Good Moderate Poor-Moderate Poor Exotic 	<p>Vegetation Type (ID)</p> <ul style="list-style-type: none"> 084 278 281 395 437 467 468 & 479 477 478 480 481 483 488 490 495 588 	<p>Threatened Flora</p> <ul style="list-style-type: none"> + Ausfeld's Wattle + Silky Swainson-pea 	<p>EPURON</p> <p>0 0.5 1 1.5 Kilometers</p> <p>A3 @ 1:32,000</p> <p>Project: Liverpool Range Wind Farm Produced by: Virgil Robinson Date: 31 January 2017 Projection: GDA94 MGA Zone 55</p>
--	---	--	---	---	--

Vegetation and Flora Survey Results Zoom View Map 9

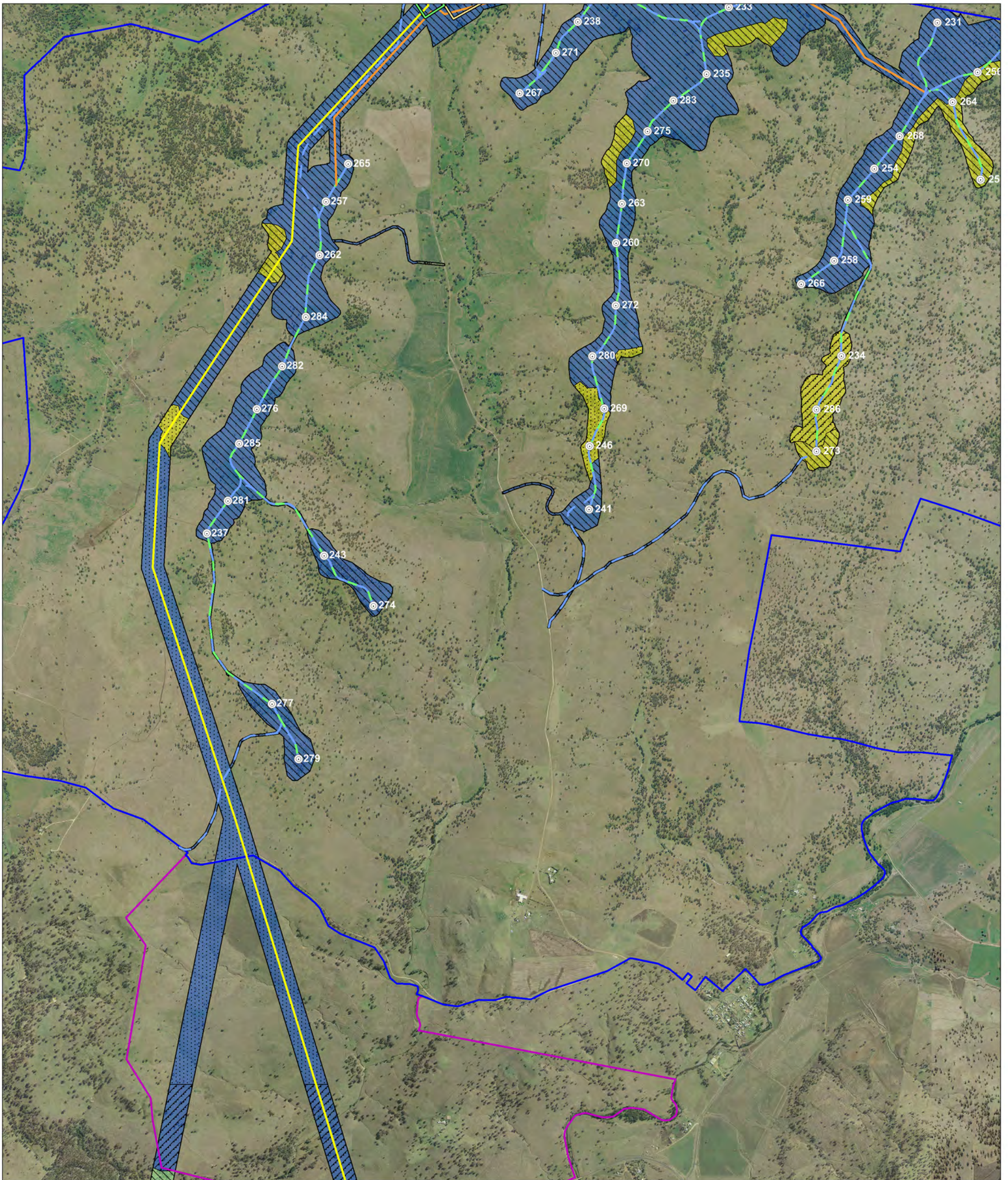

<ul style="list-style-type: none"> Combined survey area Site perimeter Wind Turbine Area Transmission Area Infrastructure Turbine location Access track Underground cabling 	<ul style="list-style-type: none"> OH powerline Transmission line Proposed substation Alternative substation Construction compound Concrete batch plant O&M building 	Vegetation Condition <ul style="list-style-type: none"> Good Moderate-Good Moderate Poor-Moderate Poor Exotic 	Vegetation Type (ID) <ul style="list-style-type: none"> 084 278 281 395 437 467 468 & 479 477 	<ul style="list-style-type: none"> 478 480 481 483 488 490 495 588 	Threatened Flora <ul style="list-style-type: none"> Ausfeld's Wattle Silky Swainson-pea 	<div style="text-align: right;"> </div> <div style="text-align: center;"> <p>0 0.5 1 1.5 Kilometers</p> </div> <div style="text-align: center;"> <p>A3 @ 1:32,000</p> </div> <div style="text-align: right;"> <p>Project: Liverpool Range Wind Farm Produced by: Virgil Robinson Date: 31 January 2017 Projection: GDA94 MGA Zone 55</p> </div>
---	--	--	--	--	--	--

Vegetation and Flora Survey Results Zoom View Map 10

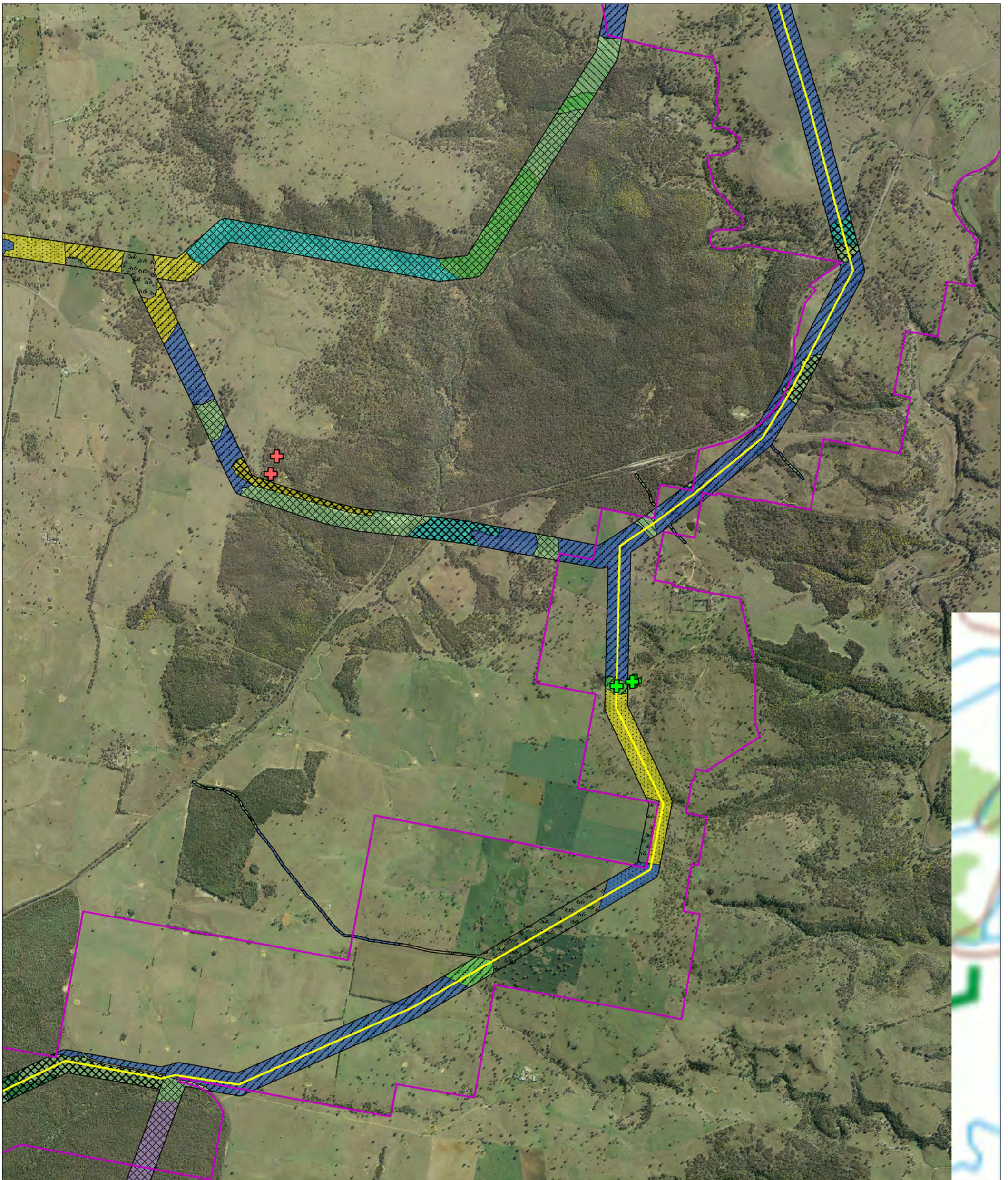

<ul style="list-style-type: none"> Combined survey area Site perimeter Wind Turbine Area Transmission Area Infrastructure Turbine location Access track Underground cabling 	<ul style="list-style-type: none"> OH powerline Transmission line Proposed substation Alternative substation Construction compound Concrete batch plant O&M building 	Vegetation Condition <ul style="list-style-type: none"> Good Moderate-Good Moderate Poor-Moderate Poor Exotic 	Vegetation Type (ID) <ul style="list-style-type: none"> 084 278 281 395 437 467 468 & 479 477 	<ul style="list-style-type: none"> 478 480 481 483 488 490 495 588 	Threatened Flora <ul style="list-style-type: none"> Ausfeld's Wattle Silky Swainson-pea 	<div style="text-align: center;"> </div> <div style="text-align: center;"> <p>0 0.5 1 1.5 Kilometers</p> </div> <p>A3 @ 1:32,000</p> <p>Project: Liverpool Range Wind Farm Produced by: Virgil Robinson Date: 31 January 2017 Projection: GDA94 MGA Zone 55</p> <div style="text-align: right;"> </div>
---	--	---	---	--	---	--

Vegetation and Flora Survey Results Zoom View Map 11

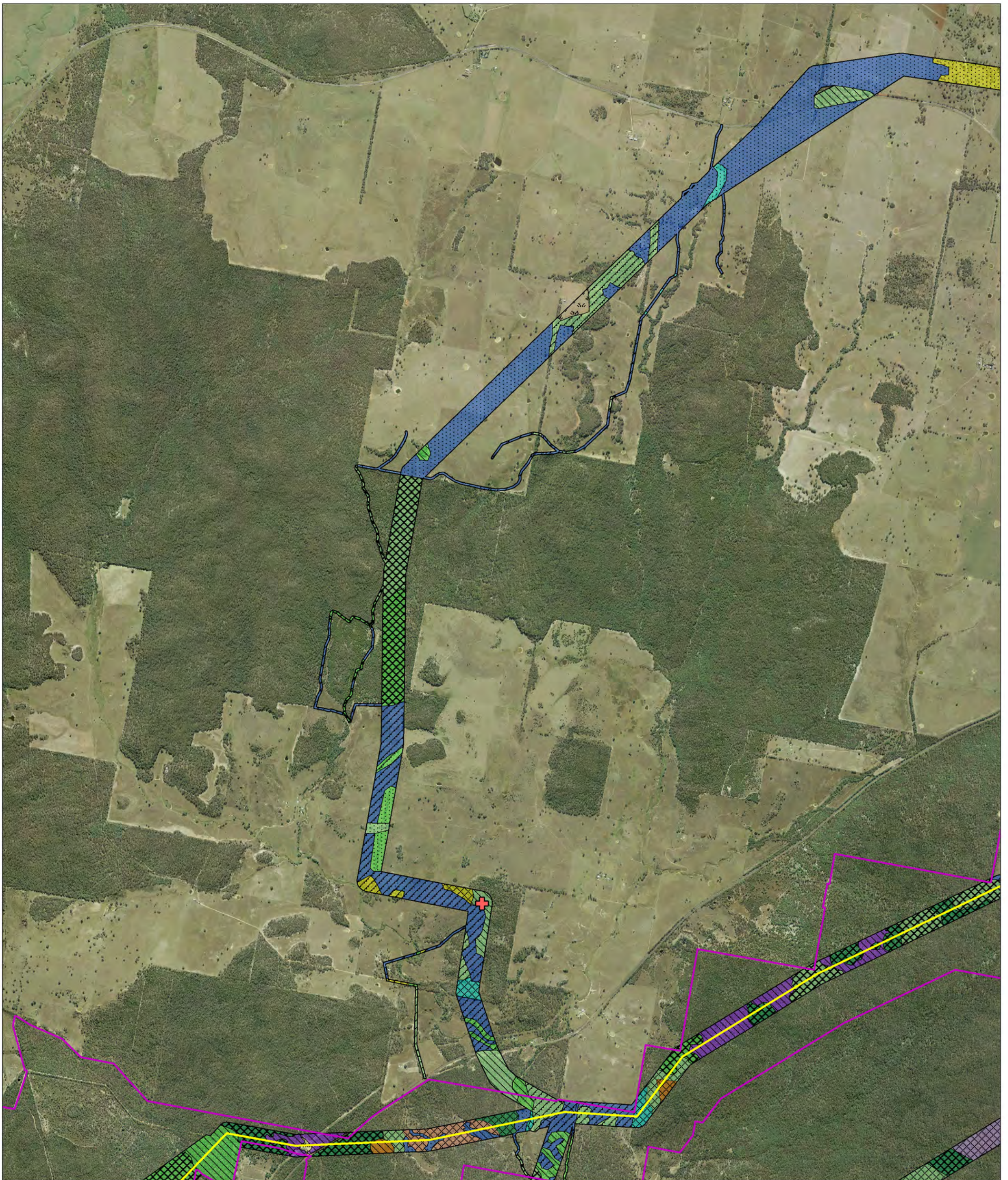

<p>Combined survey area</p> <p>Site perimeter</p> <p>Wind Turbine Area</p> <p>Transmission Area</p> <p>Infrastructure</p> <p>Turbine location</p> <p>Access track</p> <p>Underground cabling</p>	<p>OH powerline</p> <p>Transmission line</p> <p>Proposed substation</p> <p>Alternative substation</p> <p>Construction compound</p> <p>Concrete batch plant</p> <p>O&M building</p>	<p>Vegetation Condition</p> <p>Good</p> <p>Moderate-Good</p> <p>Moderate</p> <p>Poor-Moderate</p> <p>Poor</p> <p>Exotic</p>	<p>Vegetation Type (ID)</p> <p>084</p> <p>278</p> <p>281</p> <p>395</p> <p>437</p> <p>467</p> <p>468 & 479</p> <p>477</p>	<p>478</p> <p>480</p> <p>481</p> <p>483</p> <p>488</p> <p>490</p> <p>495</p> <p>588</p>	<p>Threatened Flora</p> <p>Ausfeld's Wattle</p> <p>Silky Swainson-pea</p>	<p>EPURON</p> <p>0 0.5 1 1.5</p> <p>Kilometers</p> <p>A3 @ 1:32,000</p> <p>Project: Liverpool Range Wind Farm</p> <p>Produced by: Virgil Robinson</p> <p>Date: 31 January 2017</p> <p>Projection: GDA94 MGA Zone 55</p>	
--	--	---	---	---	---	--	--

Vegetation and Flora Survey Results Zoom View Map 12

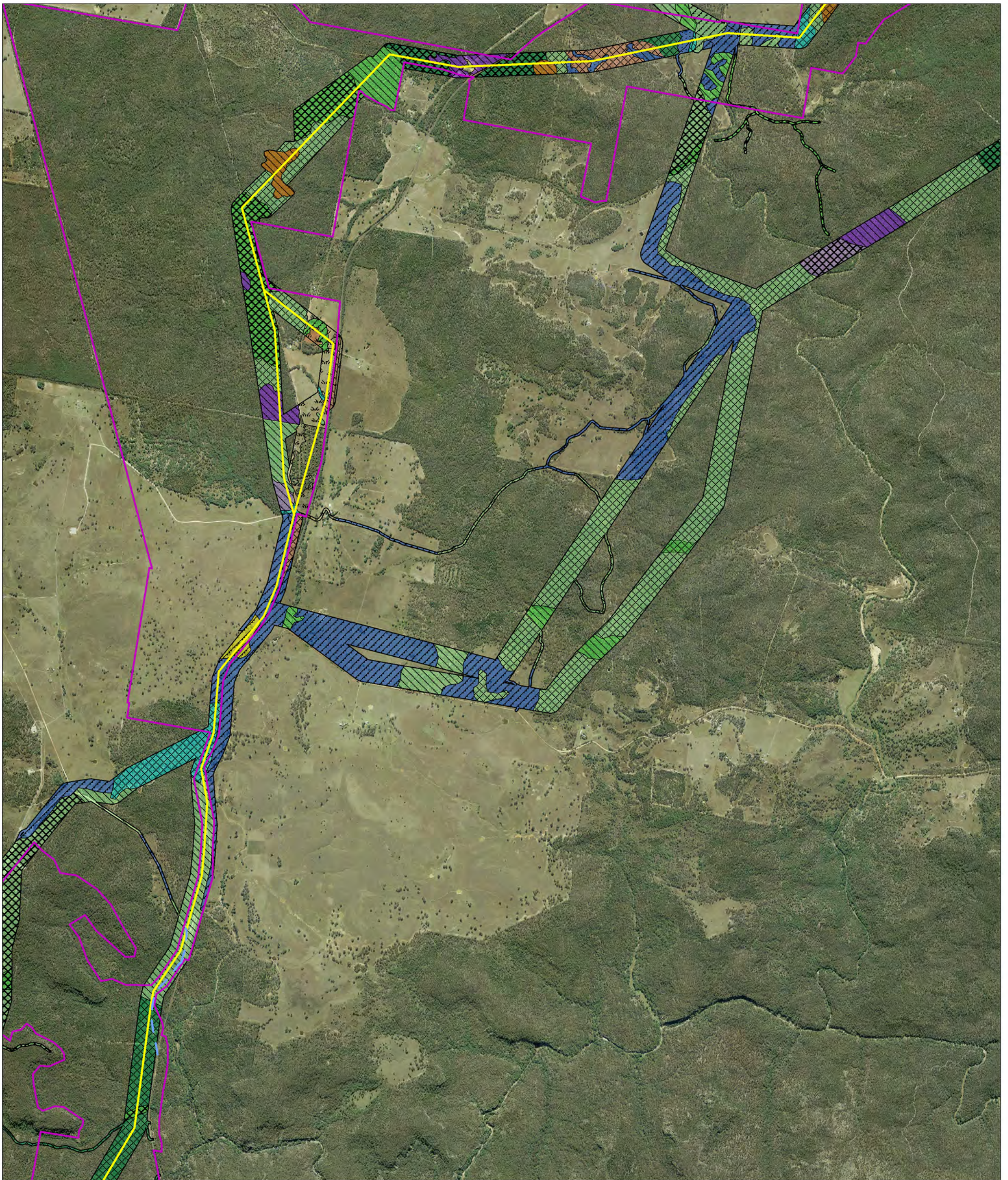

<ul style="list-style-type: none"> Combined survey area Site perimeter Wind Turbine Area Transmission Area Infrastructure Turbine location Access track Underground cabling 	<ul style="list-style-type: none"> OH powerline Transmission line Proposed substation Alternative substation Construction compound Concrete batch plant O&M building 	Vegetation Condition <ul style="list-style-type: none"> Good Moderate-Good Moderate Poor-Moderate Poor Exotic 	Vegetation Type (ID) <ul style="list-style-type: none"> 084 278 281 395 437 467 468 & 479 477 478 480 481 483 488 490 495 588 	Threatened Flora <ul style="list-style-type: none"> Ausfeld's Wattle Silky Swainson-pea 	<p>0 0.5 1 1.5 Kilometers</p> <p>A3 @ 1:32,000</p> <p>Project: Liverpool Range Wind Farm Produced by: Virgil Robinson Date: 31 January 2017 Projection: GDA94 MGA Zone 55</p>
---	--	---	---	---	--

Vegetation and Flora Survey Results Zoom View Map 13

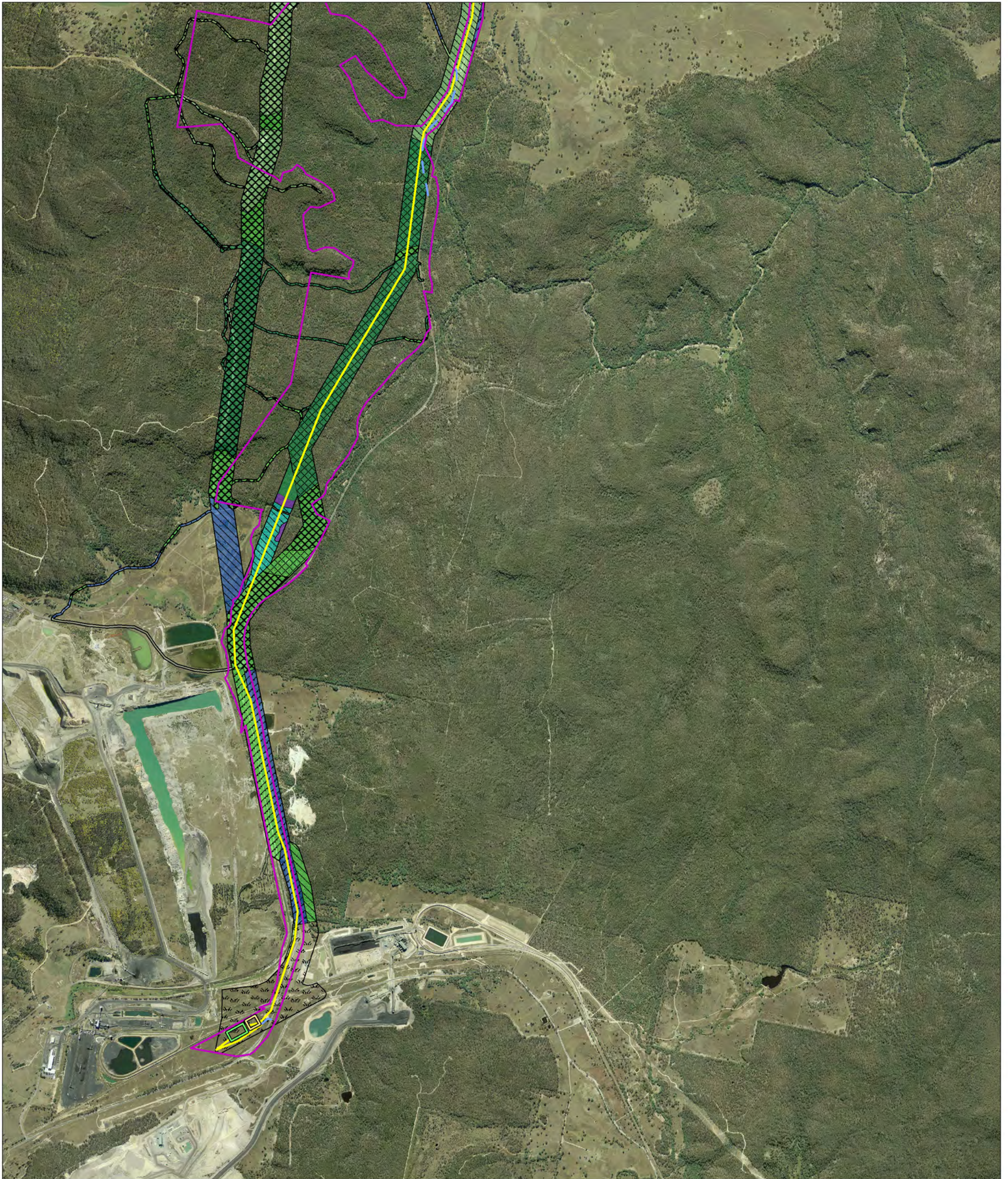

<ul style="list-style-type: none"> Combined survey area Site perimeter Wind Turbine Area Transmission Area Infrastructure Turbine location Access track Underground cabling 	<ul style="list-style-type: none"> OH powerline Transmission line Proposed substation Alternative substation Construction compound Concrete batch plant O&M building 	Vegetation Condition <ul style="list-style-type: none"> Good Moderate-Good Moderate Poor-Moderate Poor Exotic 	Vegetation Type (ID) <ul style="list-style-type: none"> 084 278 281 395 437 467 468 & 479 477 	<ul style="list-style-type: none"> 478 480 481 483 488 490 495 588 	Threatened Flora <ul style="list-style-type: none"> Ausfeld's Wattle Silky Swainson-pea 	
<p>0 0.5 1 1.5 Kilometers</p> <p>A3 @ 1:32,000</p> <p>Project: Liverpool Range Wind Farm Produced by: Virgil Robinson Date: 31 January 2017 Projection: GDA94 MGA Zone 55</p>						

EEC / CEEC Areas Northern Overview Map

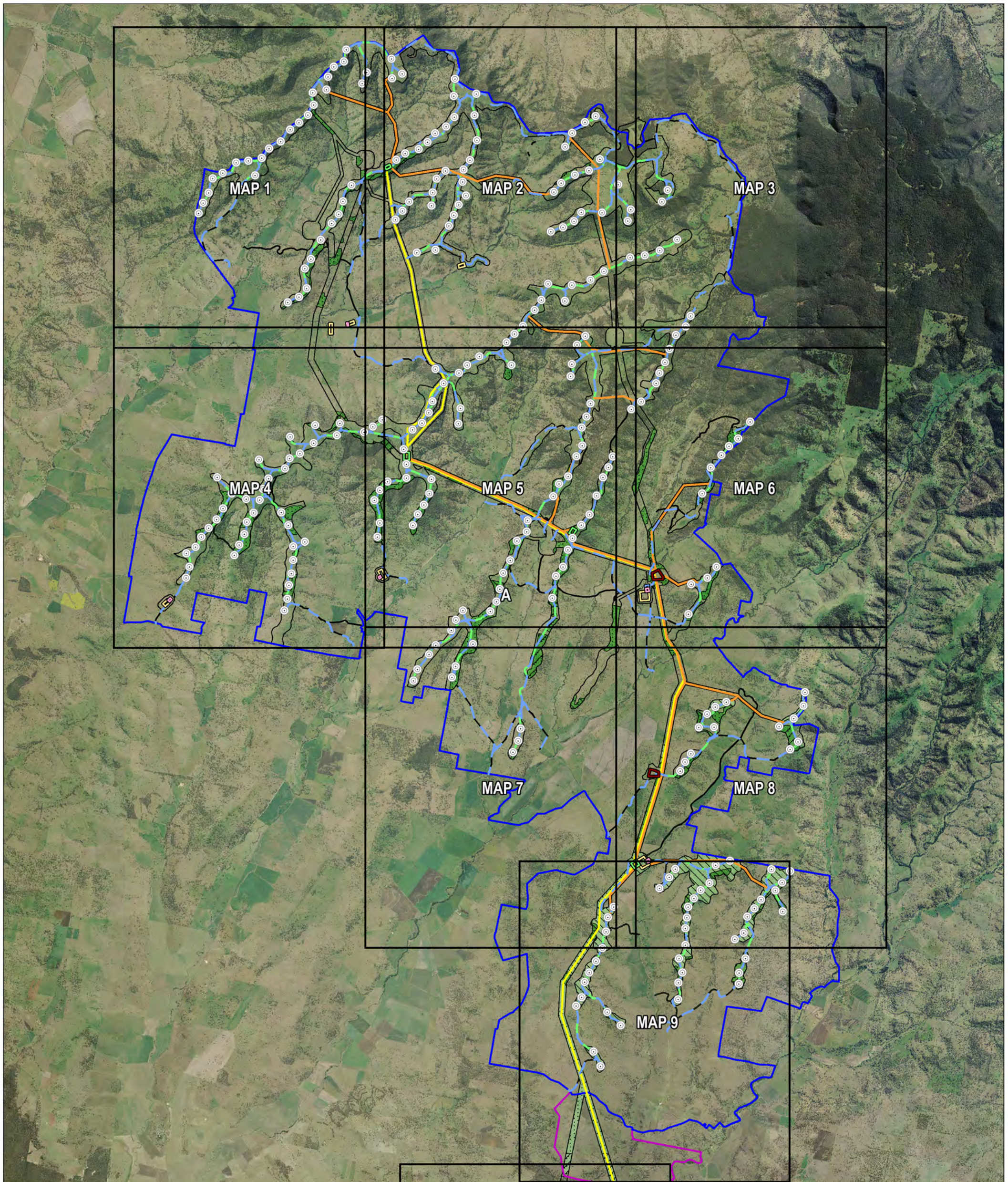

<ul style="list-style-type: none"> Combined survey area Site Perimeter Wind turbine Area Transmission Area Infrastructure Turbine location Access track Underground cabling 	<ul style="list-style-type: none"> OH powerline Transmission line Proposed substation Alternative substation Construction compound Concrete batch plant O&M building 	<p>CEEC / EEC Areas</p> <ul style="list-style-type: none"> White Box-Yellow Box-Blakely's Red Gum Grassy Woodland and Derived Native Grassland CEEC Box Gum Woodland EEC (with native tree component) Box Gum Woodland EEC (with absent or isolated native tree component) 	<p>Vegetation Condition</p> <ul style="list-style-type: none"> Good Moderate-Good Moderate Poor-Moderate Poor 	<p>EPURON</p> <p>0 1 2 3 4 5 Kilometers</p> <p>A3 @ 1:120,000</p> <p>Project: Liverpool Range Wind Farm Produced by: Virgil Robinson Date: 31 January 2017 Projection: GDA94 MGA Zone 55</p>
---	--	---	--	---

EEC / CEEC Areas Southern Overview Map

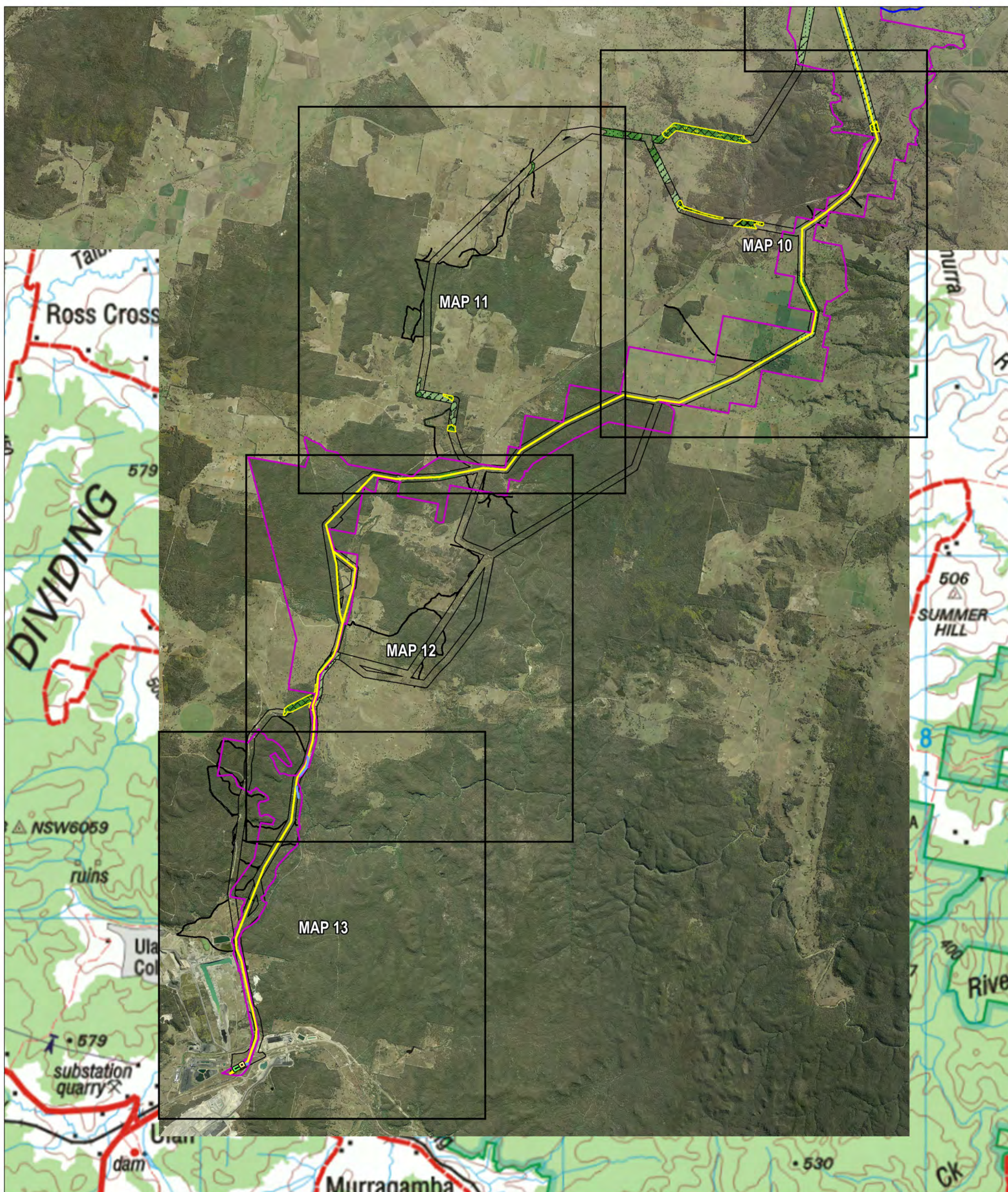

<ul style="list-style-type: none"> Combined survey area Site Perimeter Wind turbine Area Transmission Area Infrastructure Turbine location Access track Underground cabling 	<ul style="list-style-type: none"> OH powerline Transmission line Proposed substation Alternative substation Construction compound Concrete batch plant O&M building 	<p>CEEC / EEC Areas</p> <ul style="list-style-type: none"> White Box-Yellow Box-Blakely's Red Gum Grassy Woodland and Derived Native Grassland CEEC Box Gum Woodland EEC (with native tree component) Box Gum Woodland EEC (with absent or isolated native tree component) 	<p>Vegetation Condition</p> <ul style="list-style-type: none"> Good Moderate-Good Moderate Poor-Moderate Poor 	<p>EPURON</p> <p>0 1.5 3 4.5 Kilometers</p> <p>A3 @ 1:100,000</p> <p>Project: Liverpool Range Wind Farm Produced by: Virgil Robinson Date: 31 January 2017 Projection: GDA94 MGA Zone 55</p>
---	--	---	--	---