







Chalumbin Wind Farm
Project Location

Figure 1.1

-  Project Area
-  Road
-  Railway
-  Protected areas of Queensland
-  WTQ Boundary
-  Local Government Area

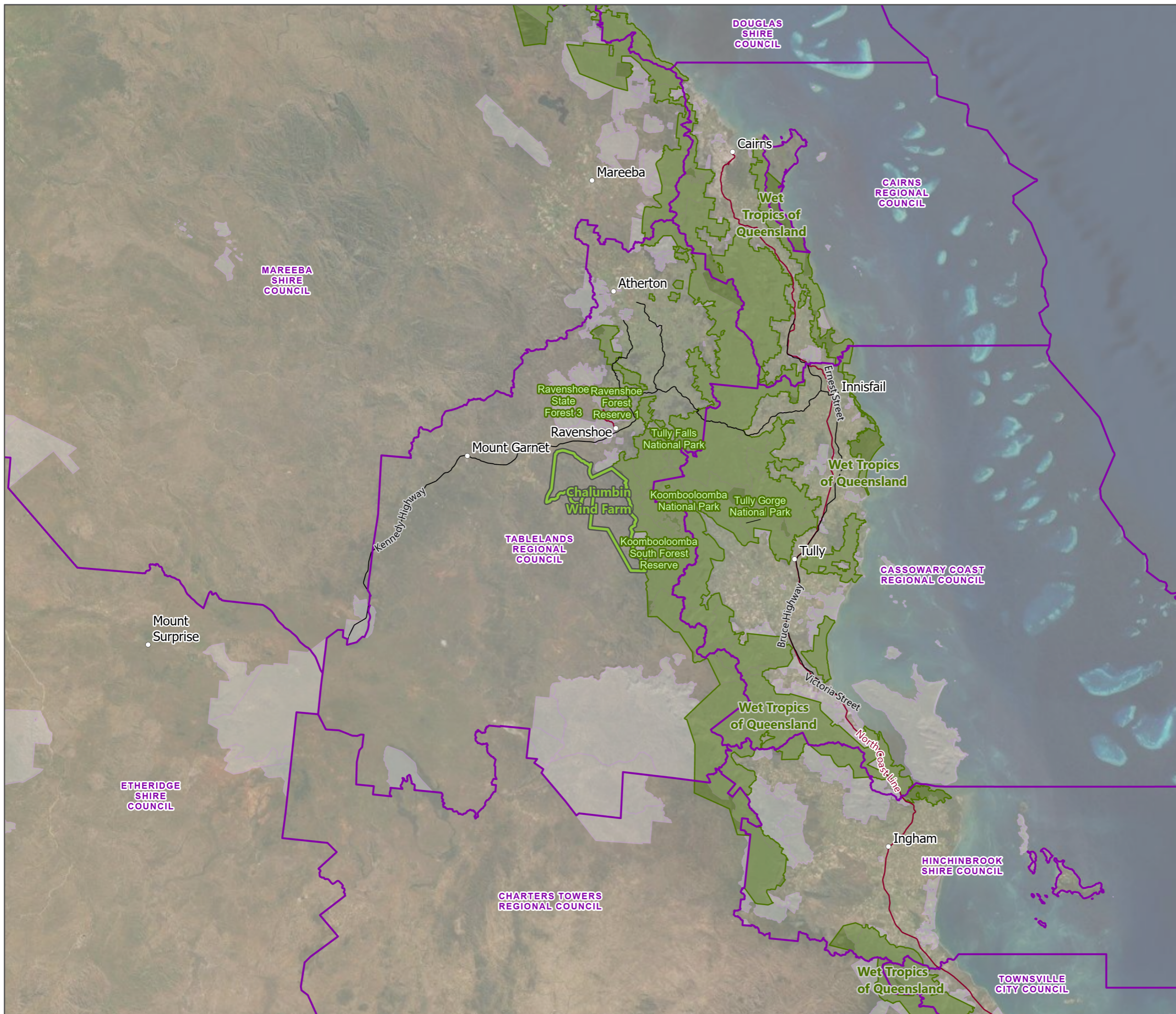

Date: 19/10/2022
Project: EPU-004

Author: TOD
Reviewed: NOD

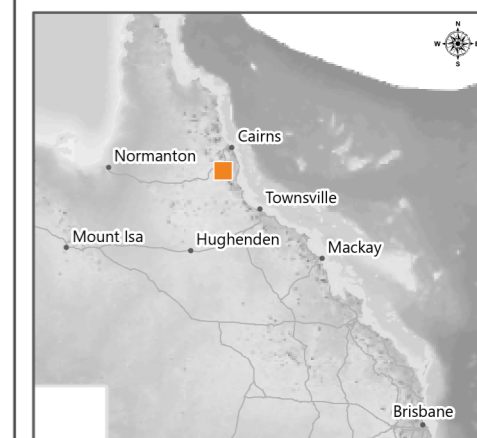

Scale: 1:1,000,000@A3

Data Source(s):
Local Government Area - Department of Resources (2022)
Earthstar Geographics, © State of Queensland (Department of Resources) 2022

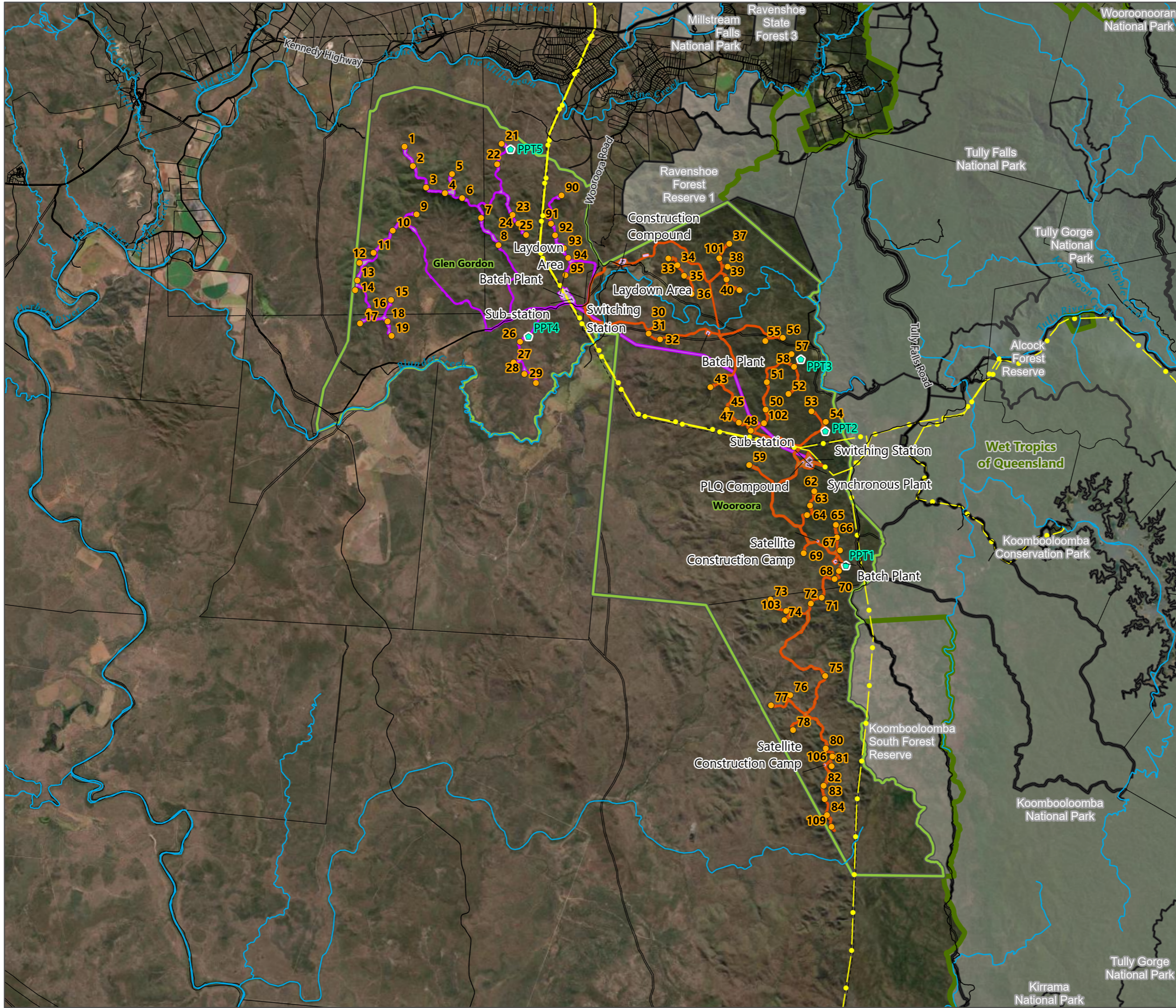

Chalumbin Wind Farm
 Project Site and Layout

Figure 2

- Project Area Boundary
- Turbine
- ◆ Met-mast
- Facilities
- Clearance Envelope
- Stage 1
- Stage 2
- Existing HV Transmission Line
- Watercourse
- WTQ Boundary
- Protected areas of Queensland
- Lot Boundary
- Easement

Date: 19/10/2022 Author: TOD
 Project: EPU-004 Reviewed: NOD

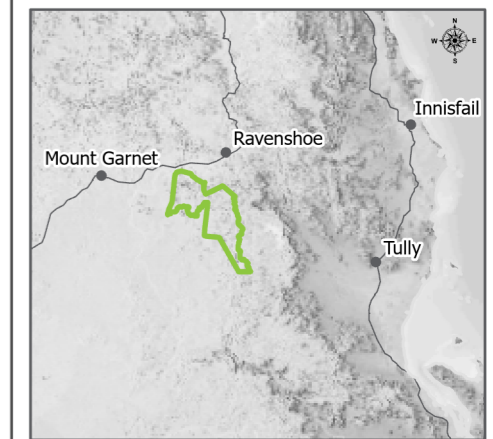

Scale: 1:150,000@A3

Data Source(s):
 Digital Cadastral Database - Department of Resources (2022)
 Earthstar Geographics, © State of Queensland (Department of Resources) 2022

Chalumbin Wind Farm
LVIA Study Area

Figure 3

-  Project Area Boundary
-  ZTV Investigation Area
-  Project Area Offset
-  Town
-  Road
-  Railway
-  Watercourse
-  WTQ Boundary
-  Local Government Area

Date: 20/10/2022
Project: EPU-004

Author: TOD
Reviewed: NOD

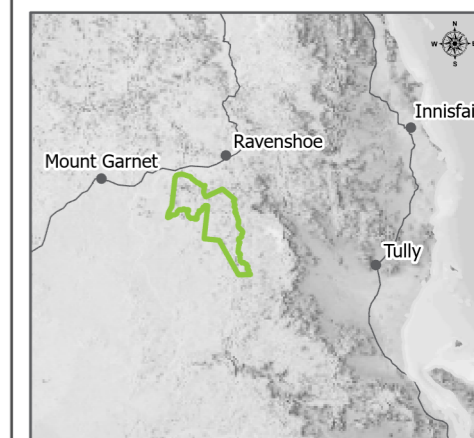



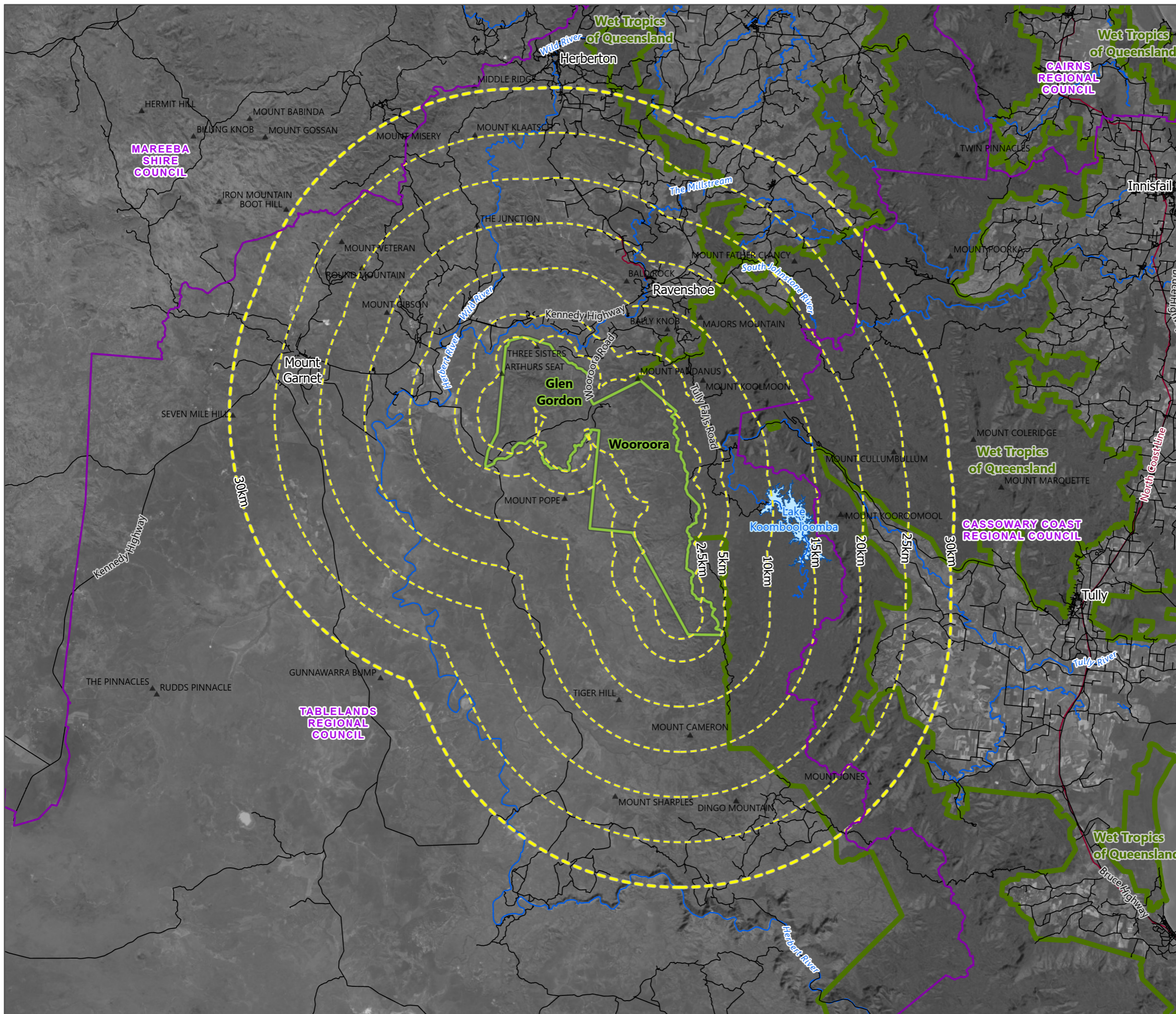

Scale: 1:400,000@A3

Data Source(s):
Digital Cadastral Database - Department of Resources (2022)
Earthstar Geographics, © State of Queensland (Department of Resources) 2022



















Chalumbin Wind Farm
Landform and Hydrology Context

Figure 4

-  Project Area Boundary
-  Study Area
-  Road
-  Railway
-  Watercourse
-  WTQ Boundary

Elevation (mAHD)

	100		900
	200		1,000
	300		1,100
	400		1,200
	500		1,300
	600		1,400
	700		1,500
	800		1,600

Date: 19/10/2022
Project: EPU-004

Author: TOD
Reviewed: NOD

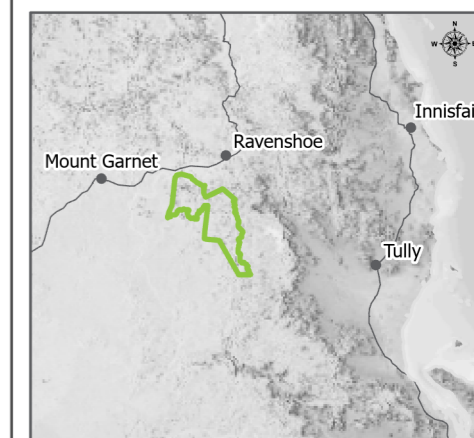

Scale: 1:400,000@A3

Data Source(s):
Digital Cadastral Database - Department of Resources (2022)
© State of Queensland (Department of Resources) 2022

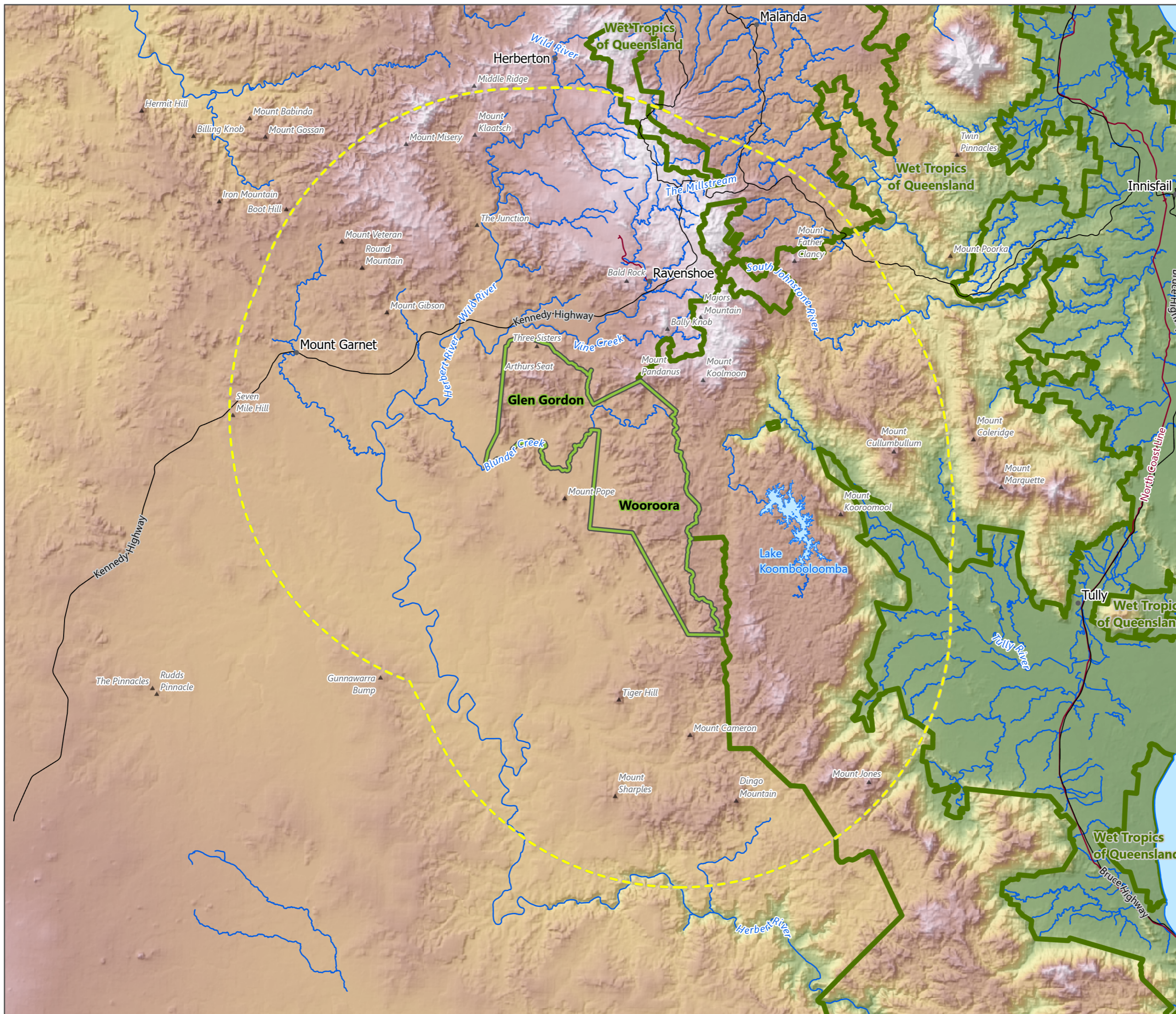

Chalumbin Wind Farm
Landscape Planning Designations

Figure 5

- Project Area Boundary
- Study Area
- Turbine
- Met-mast
- WTQ Boundary
- Protected areas of Queensland
- Road
- Railway
- Watercourse
- Local Government Area

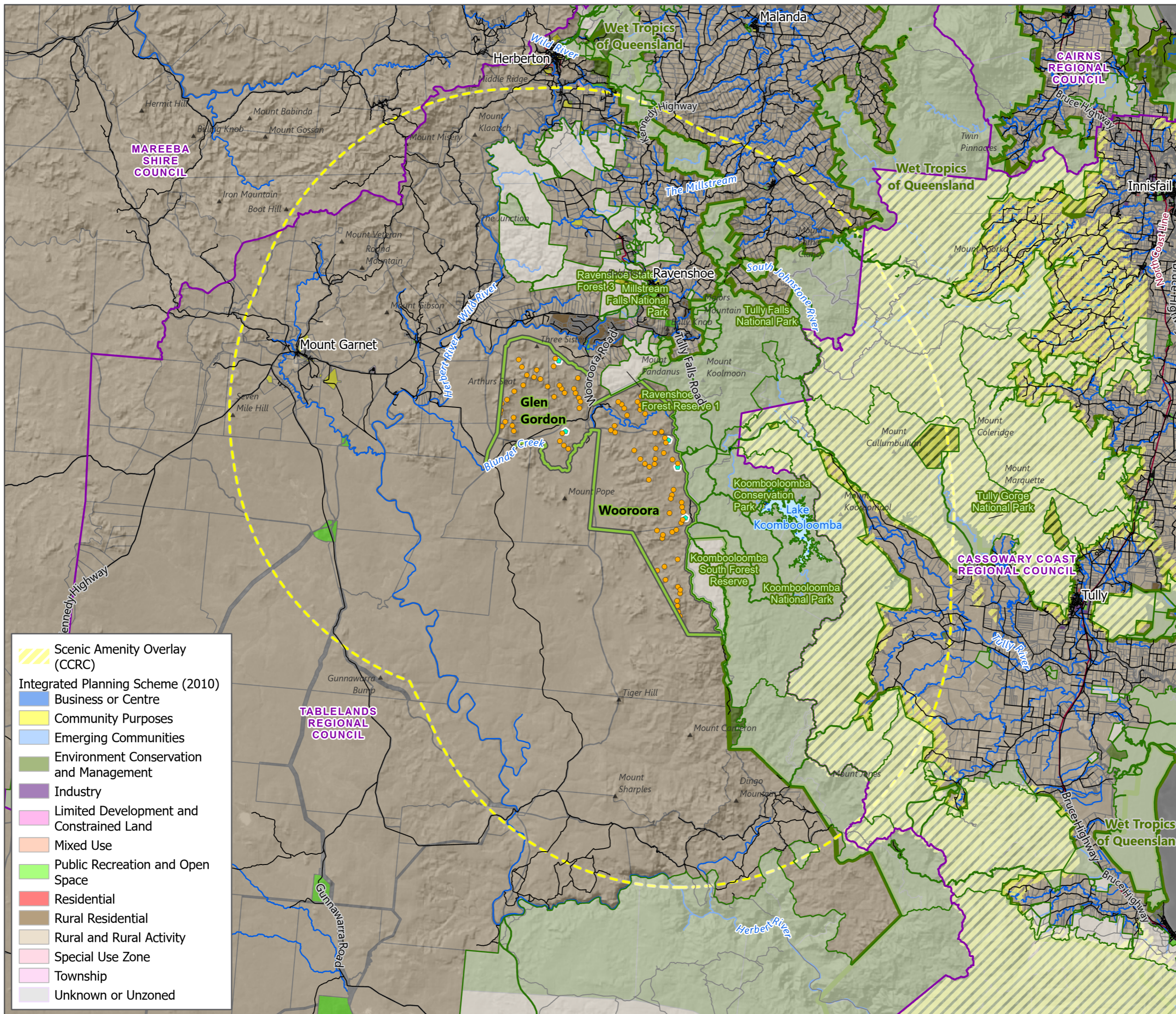

- Scenic Amenity Overlay (CCRC)
- Integrated Planning Scheme (2010)**
- Business or Centre
- Community Purposes
- Emerging Communities
- Environment Conservation and Management
- Industry
- Limited Development and Constrained Land
- Mixed Use
- Public Recreation and Open Space
- Residential
- Rural Residential
- Rural and Rural Activity
- Special Use Zone
- Township
- Unknown or Unzoned

Date: 19/10/2022 Author: TOD
Project: EPU-004 Reviewed: NOD

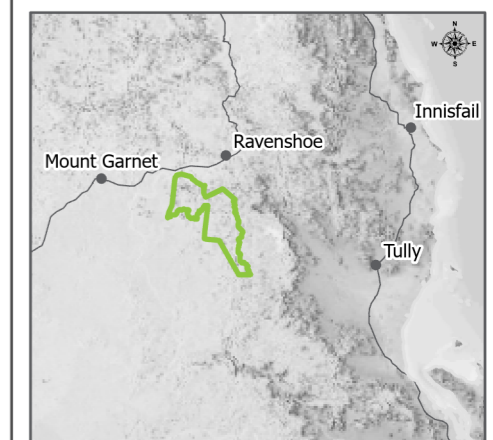

0 5 10 15 20 Km
Scale: 1:400,000@A3

Data Source(s):
Digital Cadastral Database - Department of Resources (2022)
Earthstar Geographics, © State of Queensland (Department of Resources) 2022