













Chalumbin Wind Farm

Proposed Rehabilitation Plan
Sheet 2 of 25

-  Project Area Boundary
-  Watercourse
-  Turbine
-  Met-mast
-  Existing HV Transmission Line
-  Lot Boundary
-  Easement
-  Alternate Access -Innot Springs
-  Stage 1
-  Stage 2
- Rehabilitation**
-  Complete Rehabilitation
-  Operational Footprint
-  Height-Sensitive Rehabilitation

Date: 13/10/2022
Project: EPU-004

Author: TOD
Reviewed: NOD

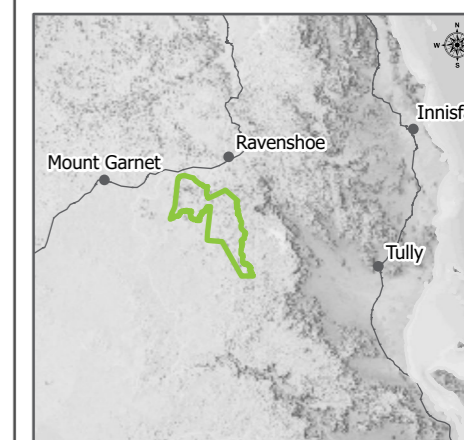





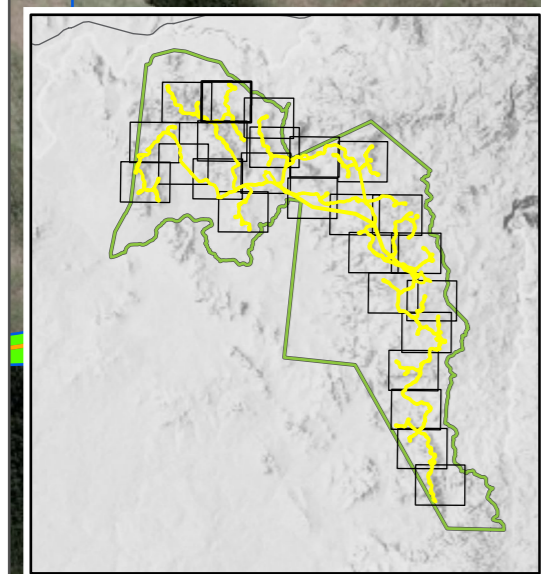
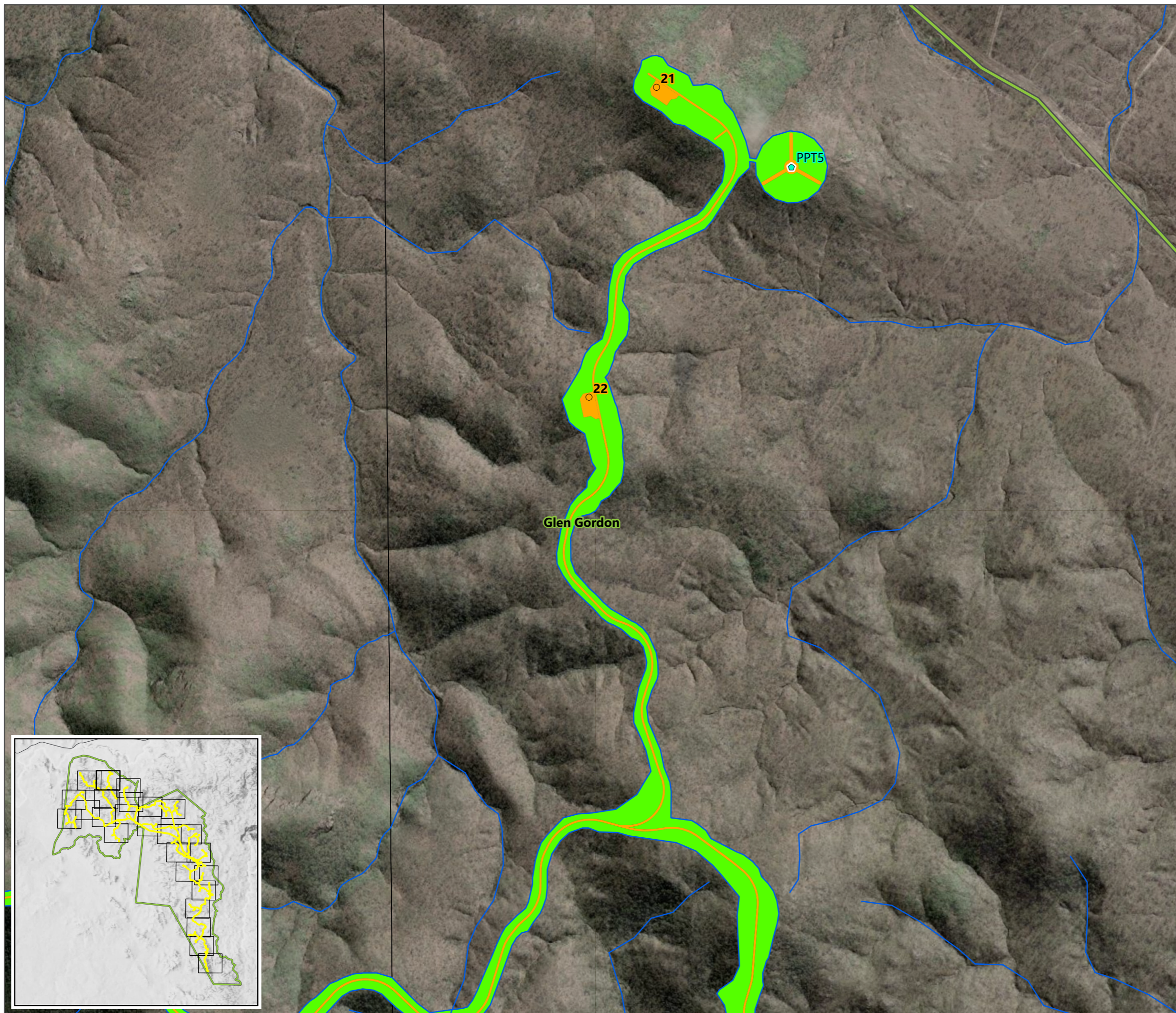







Scale: 1:10,000@A3

Data Source(s):
Digital Cadastral Database - Department of Resources (2022)
© State of Queensland (Department of Resources) 2022, Maxar



Chalumbin Wind Farm

Proposed Rehabilitation Plan
Sheet 3 of 25

-  Project Area Boundary
-  Watercourse
-  Turbine
-  Met-mast
-  Existing HV Transmission Line
-  Lot Boundary
-  Easement
-  Alternate Access -Innot Springs
-  Stage 1
-  Stage 2
- Rehabilitation**
-  Complete Rehabilitation
-  Operational Footprint
-  Height-Sensitive Rehabilitation



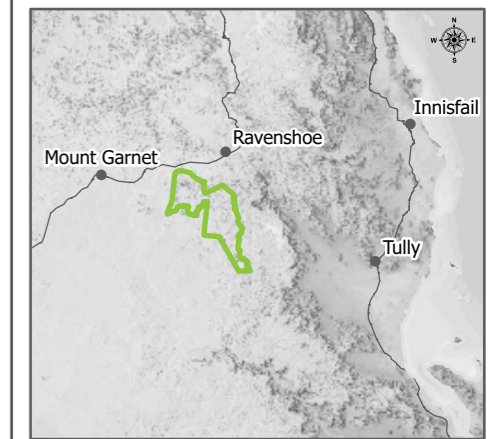



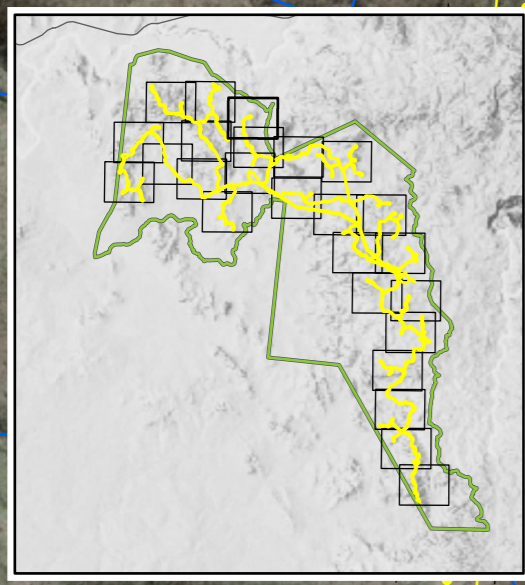
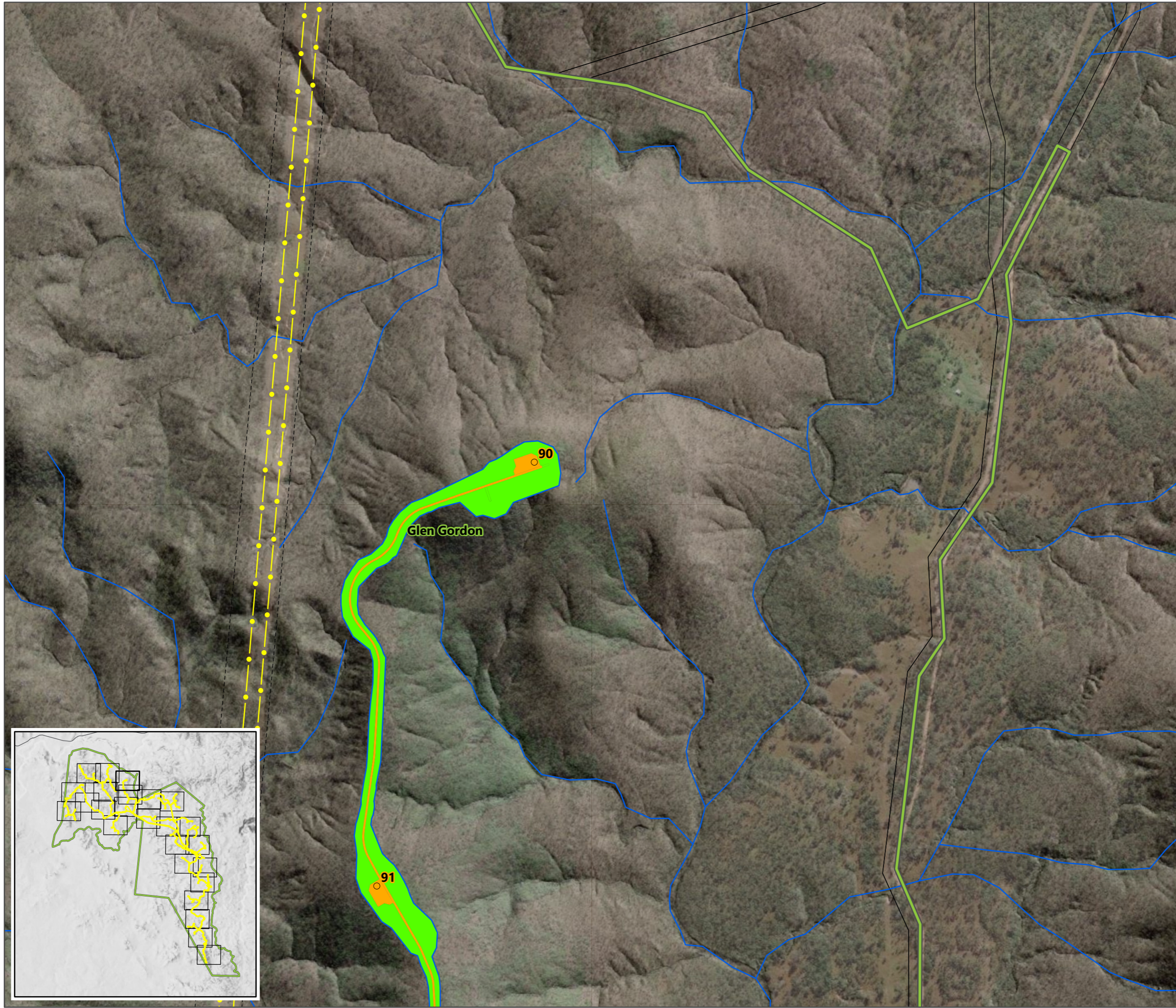





Date: 13/10/2022 Author: TOD
Project: EPU-004 Reviewed: NOD



Scale: 1:10,000@A3
Data Source(s):
Digital Cadastral Database - Department of Resources (2022)
© State of Queensland (Department of Resources) 2022, Maxar



Chalumbin Wind Farm
 Proposed Rehabilitation Plan
 Sheet 4 of 25

-  Project Area Boundary
-  Watercourse
-  Turbine
-  Met-mast
-  Existing HV Transmission Line
-  Lot Boundary
-  Easement
-  Alternate Access -Innot Springs
-  Stage 1
-  Stage 2
- Rehabilitation**
-  Complete Rehabilitation
-  Operational Footprint
-  Height-Sensitive Rehabilitation

Date: 13/10/2022 Author: TOD
 Project: EPU-004 Reviewed: NOD

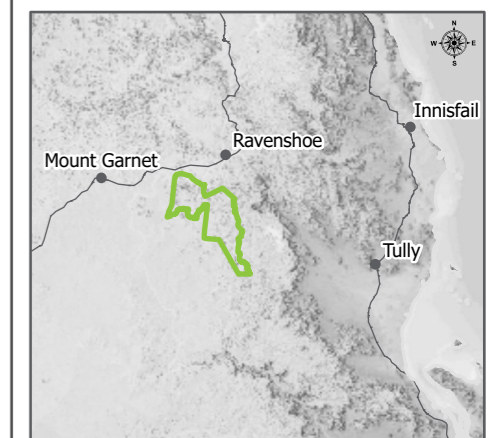





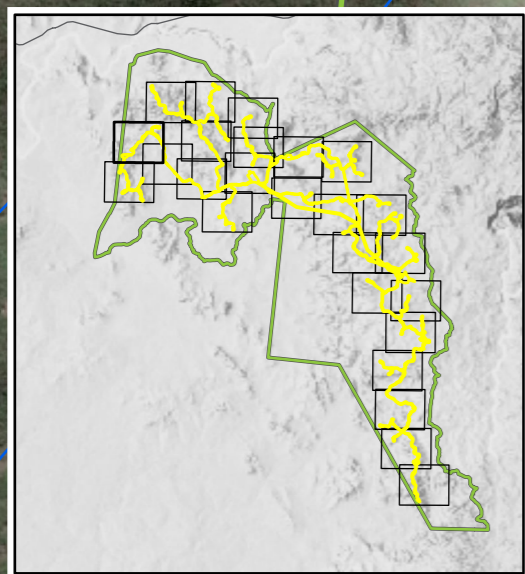
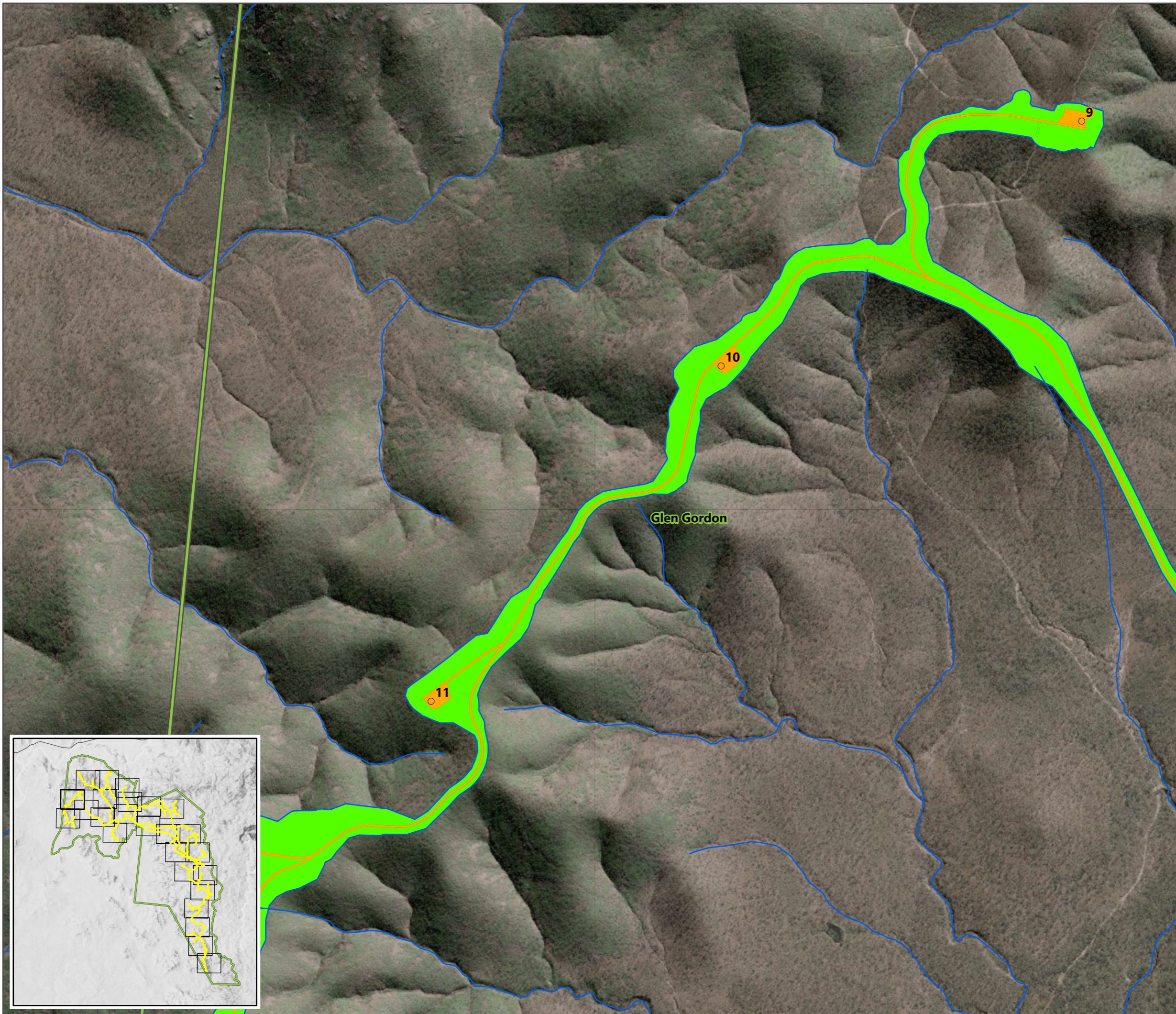







Scale: 1:10,000@A3

Data Source(s):
 Digital Cadastral Database - Department of Resources (2022)
 © State of Queensland (Department of Resources) 2022, Maxar



Chalumbin Wind Farm

Proposed Rehabilitation Plan
Sheet 5 of 25

-  Project Area Boundary
-  Watercourse
-  Turbine
-  Met-mast
-  Existing HV Transmission Line
-  Lot Boundary
-  Easement
-  Alternate Access -Innot Springs
-  Stage 1
-  Stage 2
- Rehabilitation**
-  Complete Rehabilitation
-  Operational Footprint
-  Height-Sensitive Rehabilitation

Date: 13/10/2022
Project: EPU-004

Author: TOD
Reviewed: NOD

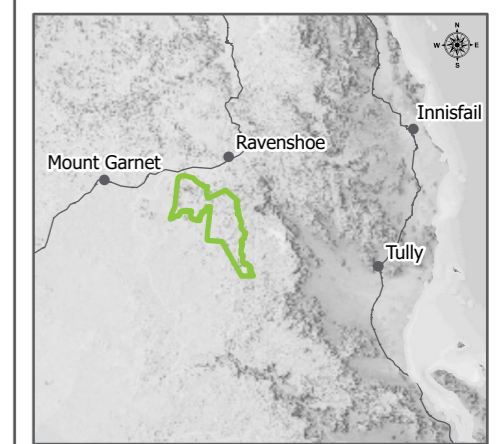







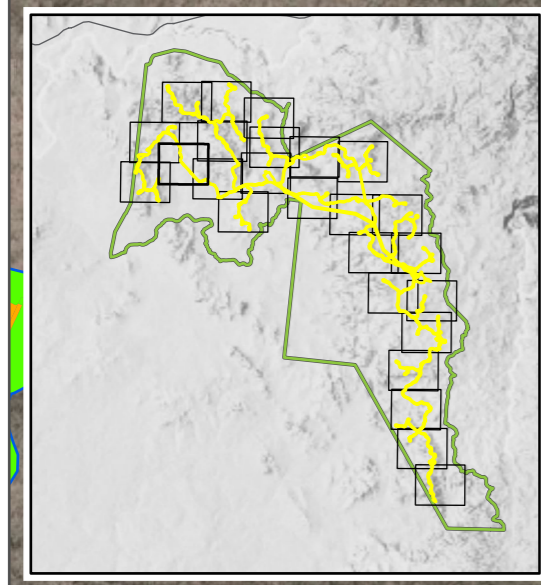





Scale: 1:10,000@A3

Data Source(s):
Digital Cadastral Database - Department of Resources (2022)
© State of Queensland (Department of Resources) 2022, Maxar

Glen Gordon



-  Project Area Boundary
 -  Watercourse
 -  Turbine
 -  Met-mast
 -  Existing HV Transmission Line
 -  Lot Boundary
 -  Easement
 -  Alternate Access -Innot Springs
 -  Stage 1
 -  Stage 2
- Rehabilitation**
-  Complete Rehabilitation
 -  Operational Footprint
 -  Height-Sensitive Rehabilitation

Date: 13/10/2022
 Project: EPU-004

Author: TOD
 Reviewed: NOD

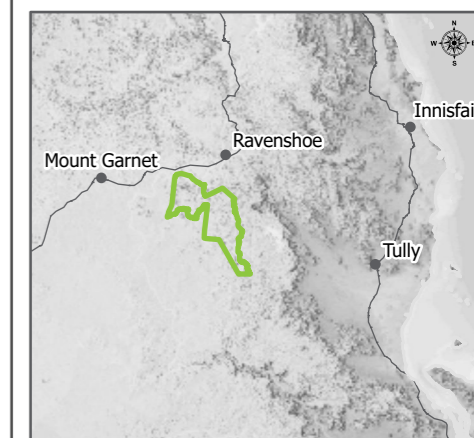

1

Scale: 1:10,000@A3

Data Source(s):
 Digital Cadastral Database - Department of Resources (2022)
 © State of Queensland (Department of Resources) 2022, Maxar

Glen Gordon

7









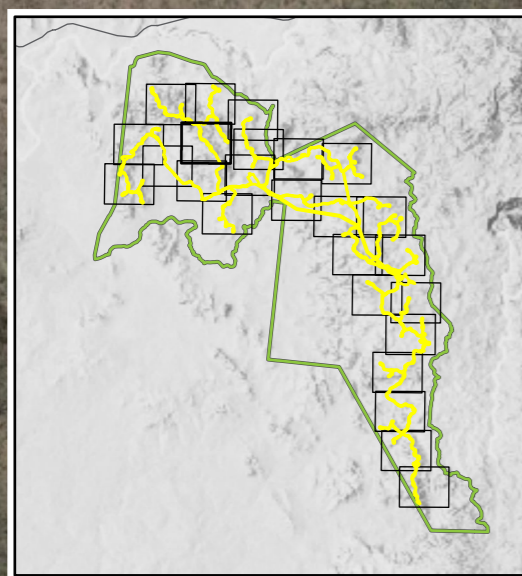



23

24

25

8



-  Project Area Boundary
-  Watercourse
-  Turbine
-  Met-mast
-  Existing HV Transmission Line
-  Lot Boundary
-  Easement
-  Alternate Access -Innot Springs
-  Stage 1
-  Stage 2
- Rehabilitation**
-  Complete Rehabilitation
-  Operational Footprint
-  Height-Sensitive Rehabilitation

Date: 13/10/2022 Author: TOD
 Project: EPU-004 Reviewed: NOD

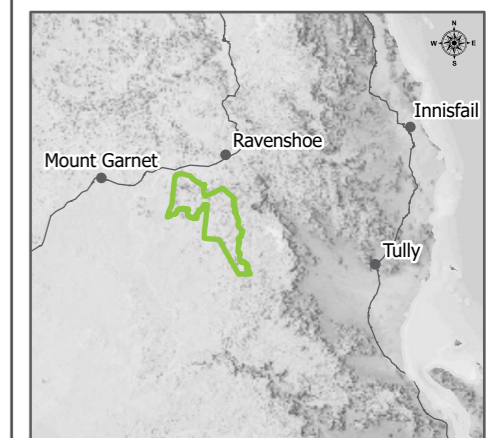

Scale: 1:10,000@A3
 Data Source(s):
 Digital Cadastral Database - Department of Resources (2022)
 © State of Queensland (Department of Resources) 2022, Maxar

